

SCVMM 2012

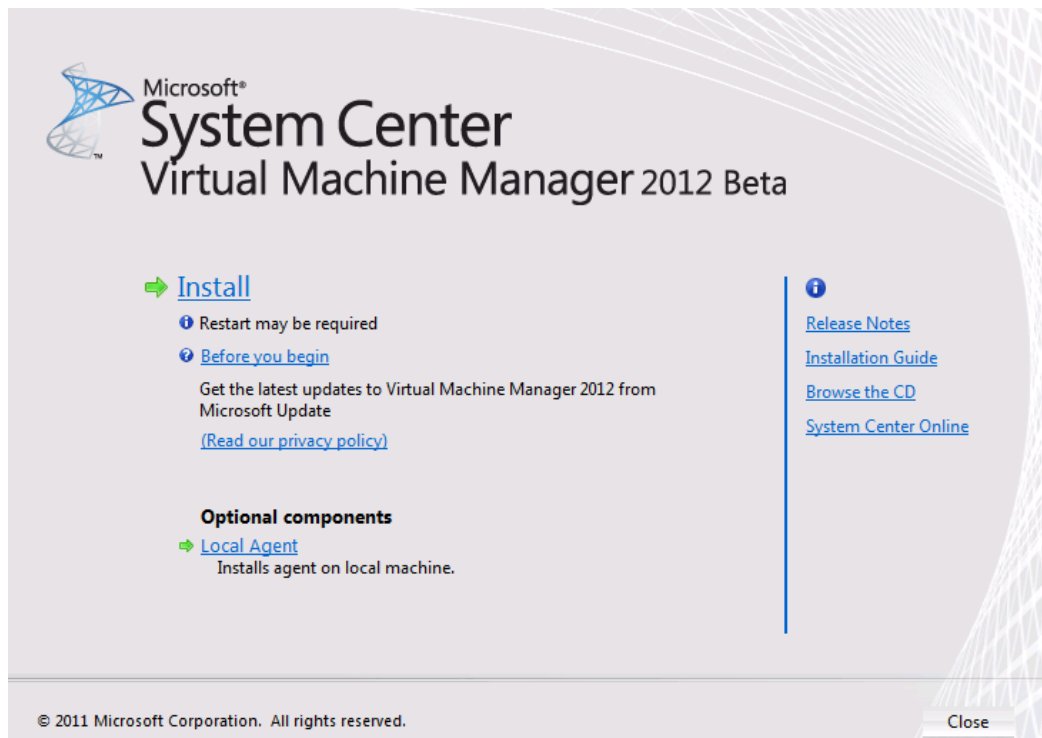

Was soll den drauf

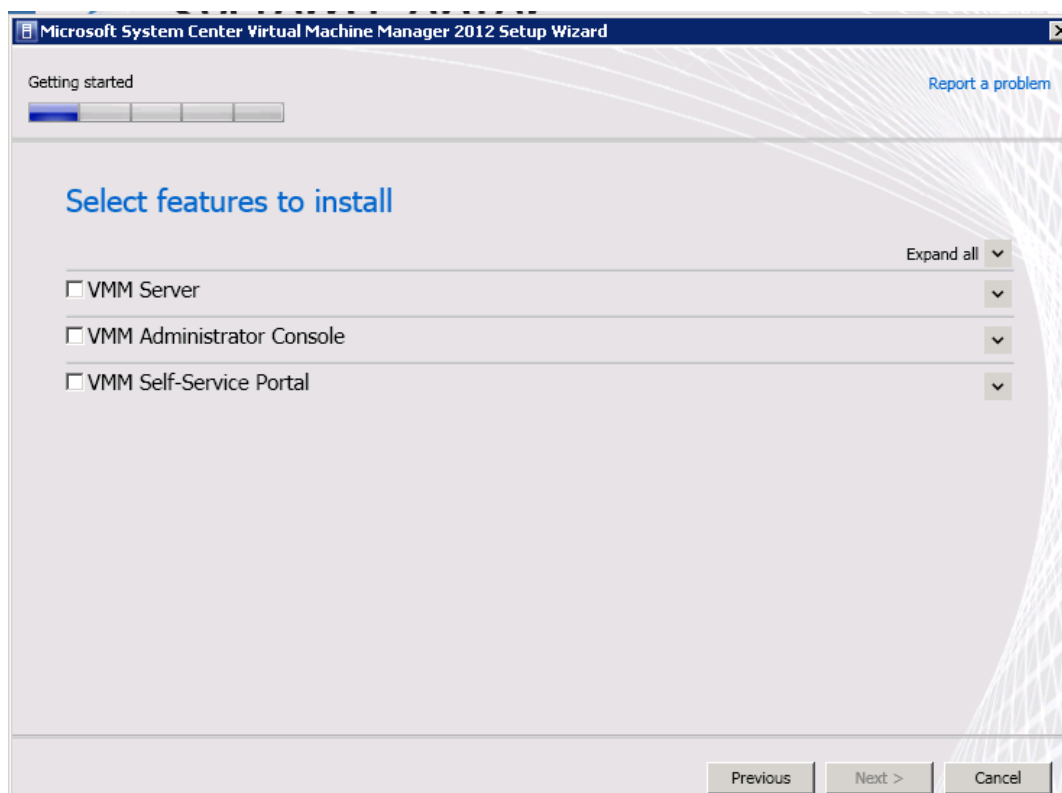

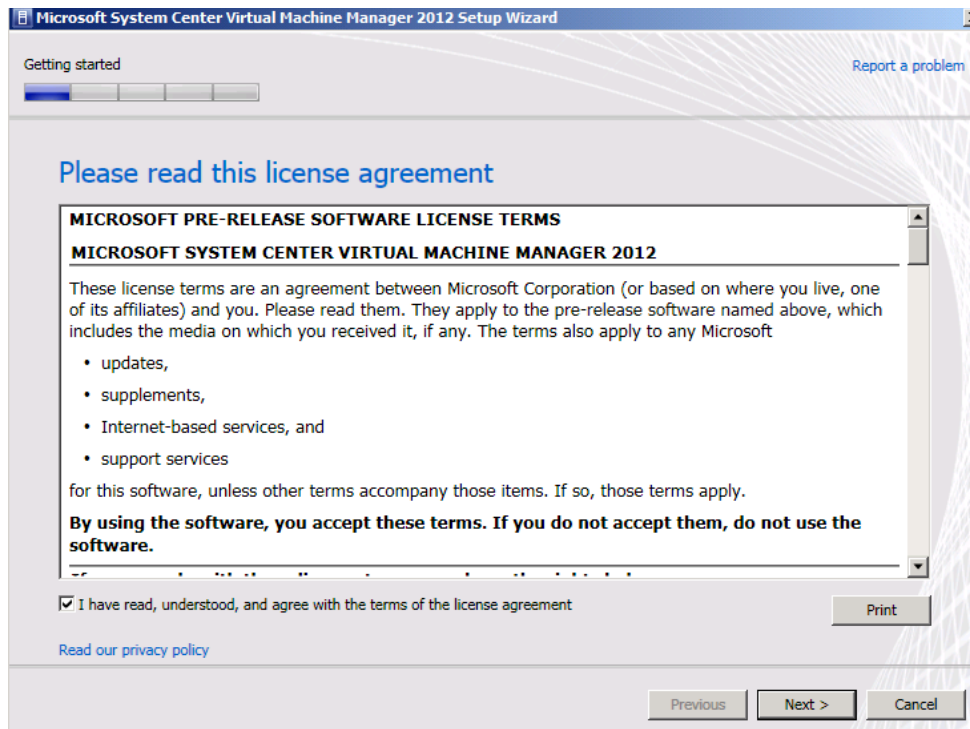

Wohin

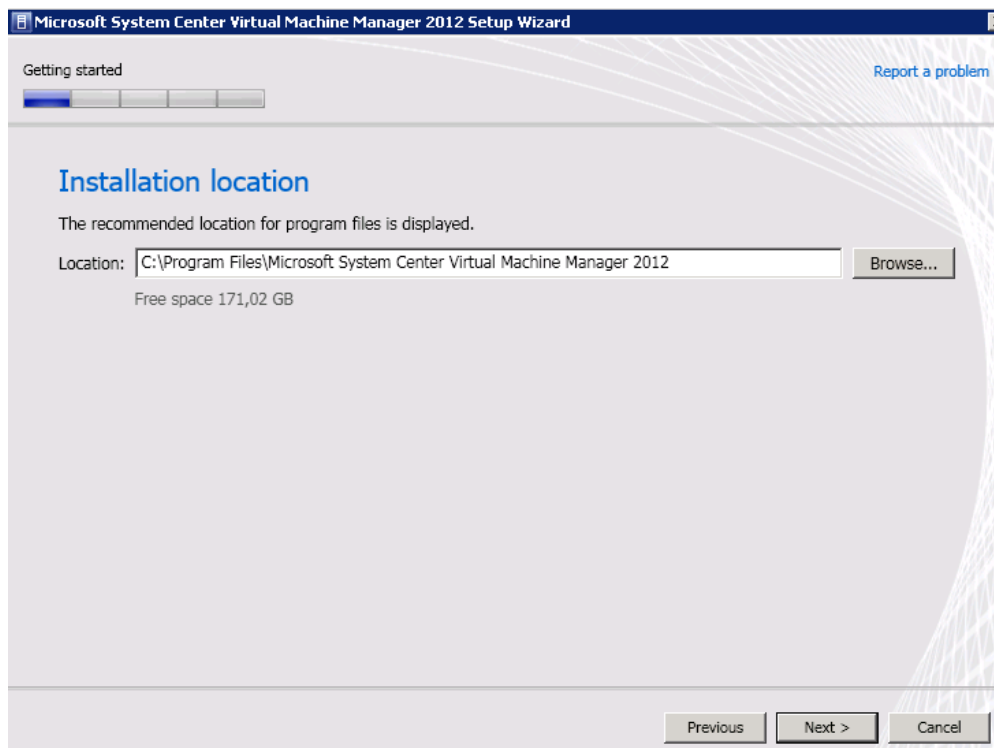

WAIK muss drauf

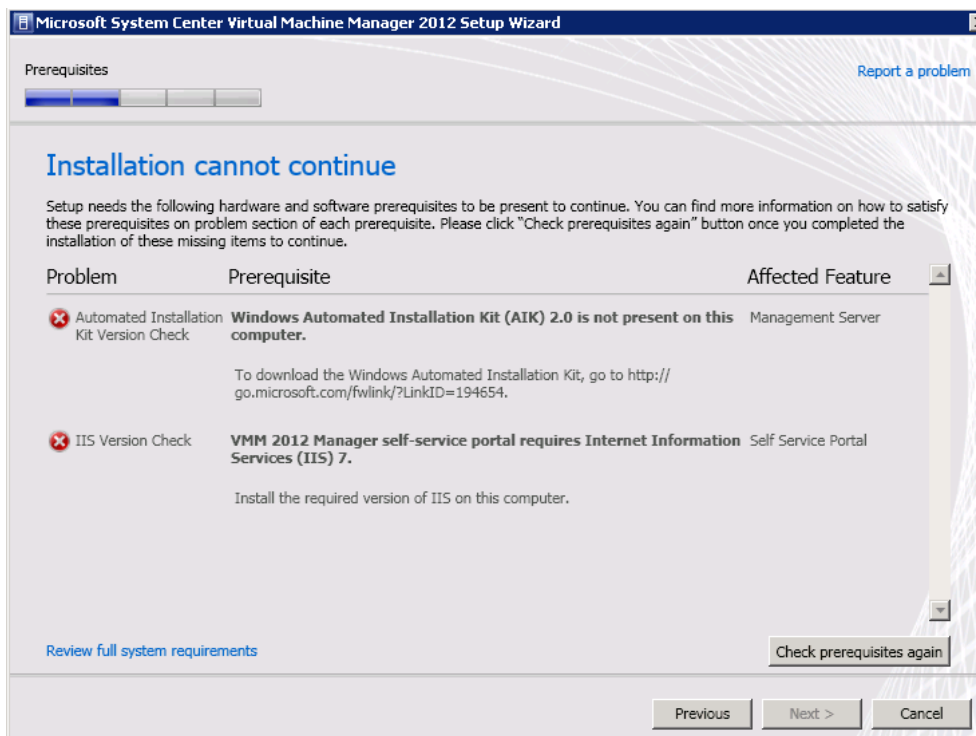

Und der noch

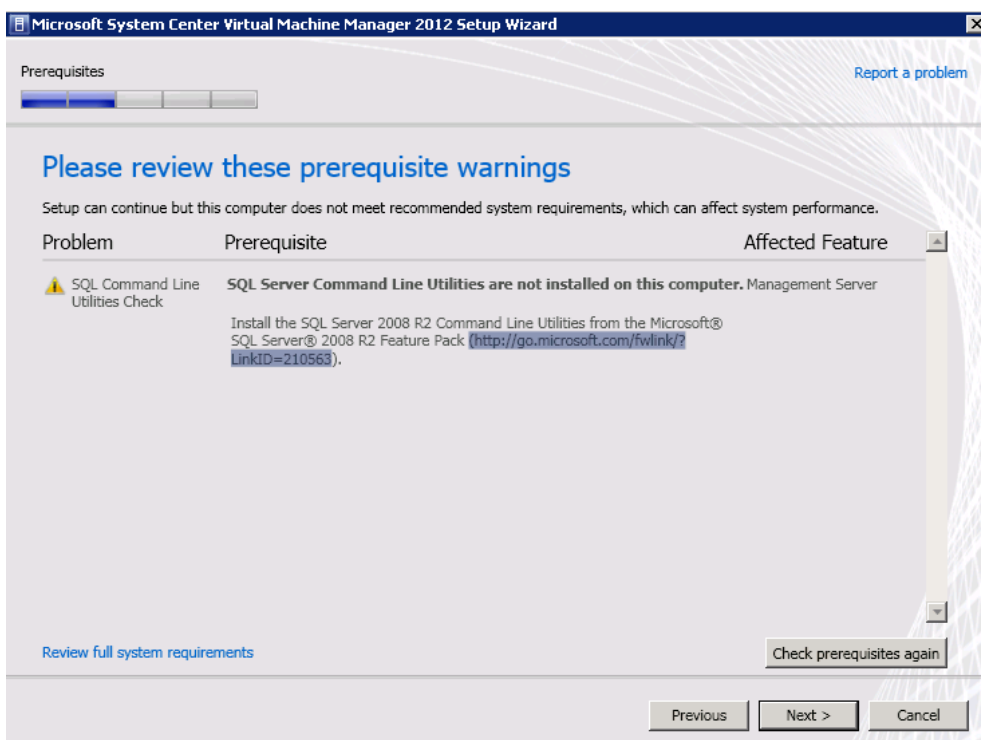

Und SQL, wenn es keinen zentralen SQL Server gibt

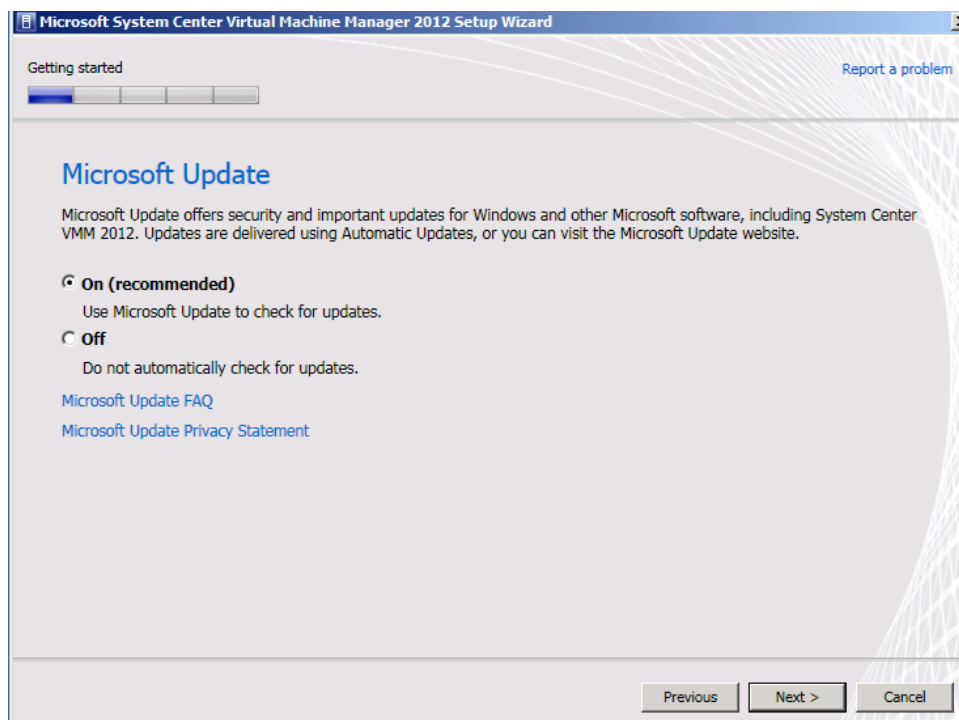
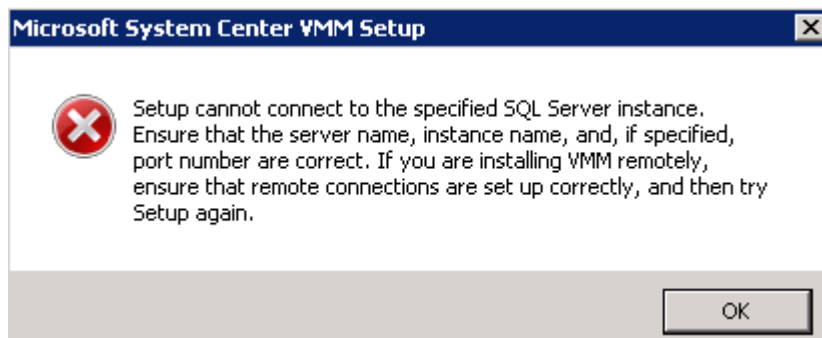

Danach ist es besser

Benutzer mit Domaenen-Benutzer Gruppenmitgliedschaft und lokalen Admin Berechtigungen auf dem SCVMM Server

Port Konfiguration

Microsoft System Center Virtual Machine Manager 2012 Setup Wizard

Configuration [Report a problem](#)

Port configuration

Management Server

Please select the ports for various VMM 2012 features.

8100	Communication with the VMM Console
5985	Communication to agents on hosts and library servers
443	File transfers to agents on hosts and library servers
8102	Communication with Windows Deployment Services
8101	Communication with Windows Preinstallation Environment (Windows PE) agents
8103	Communication with Windows PE agent for time synchronization

Previous Next > Cancel

Microsoft System Center Virtual Machine Manager 2012 Setup Wizard

Configuration [Report a problem](#)

Library configuration

Specify a share for the Virtual Machine Manager library

☒ Create a new library share:

Share name:

Share location:

Share description:

☐ Use an existing library share:

Share name:

Share location:

Share description:

Previous Next > Cancel

Feuer Frei

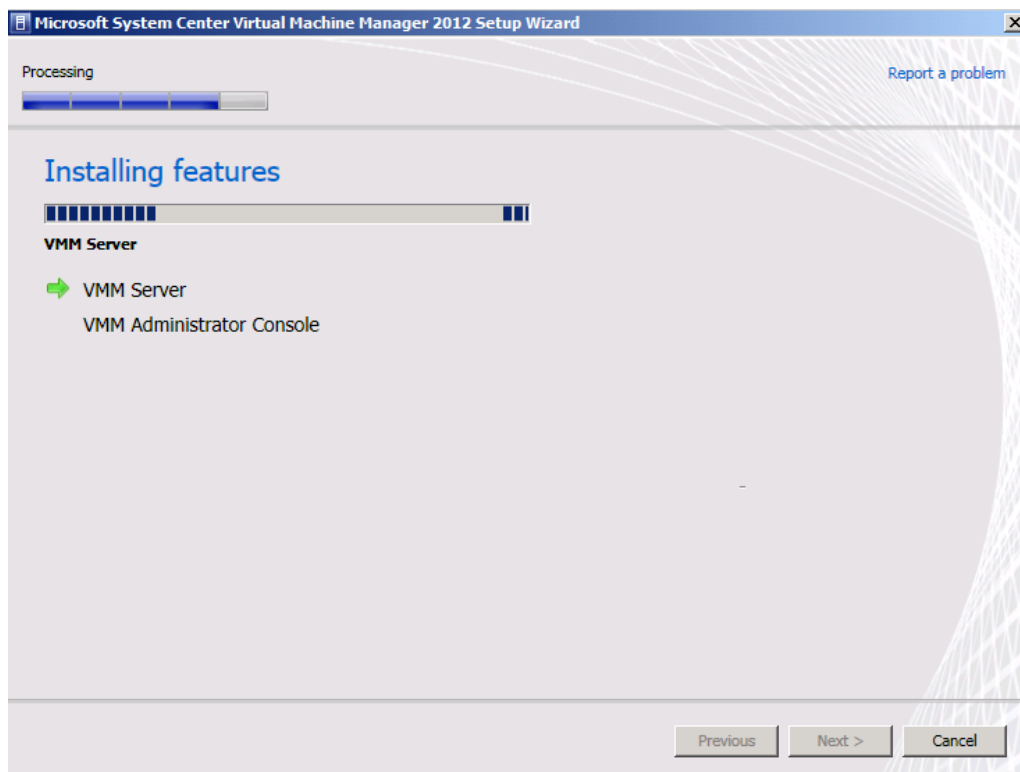
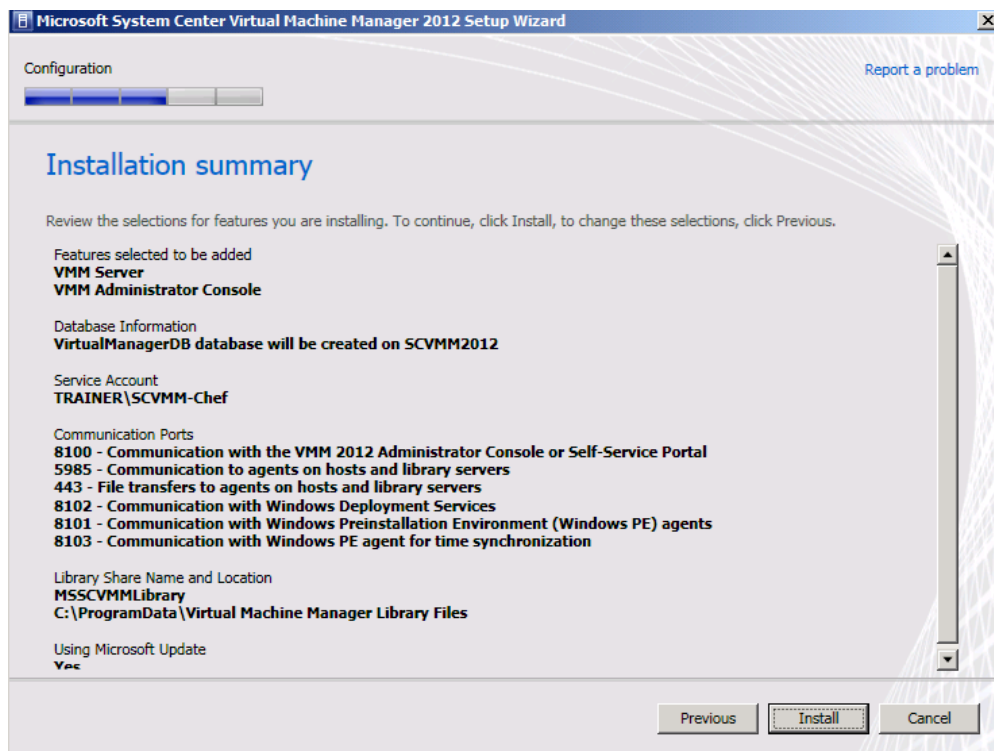

Alles fein

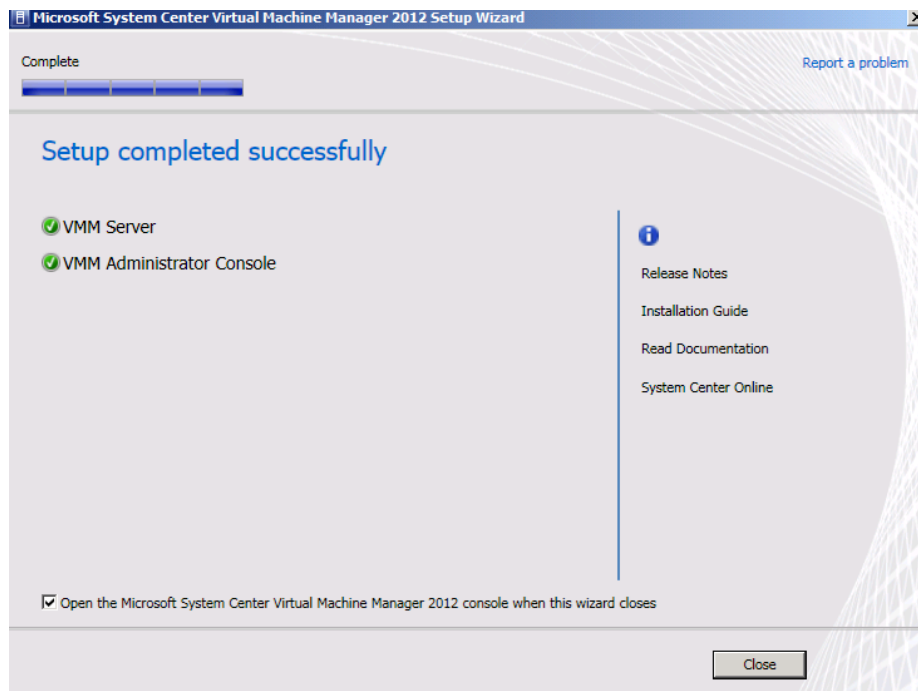

Verbindung aufnehmen

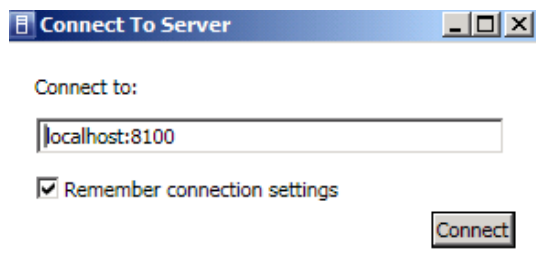

Rolle auswaehlen – na eine grosse Auswahl habe ich ja (noch) nicht

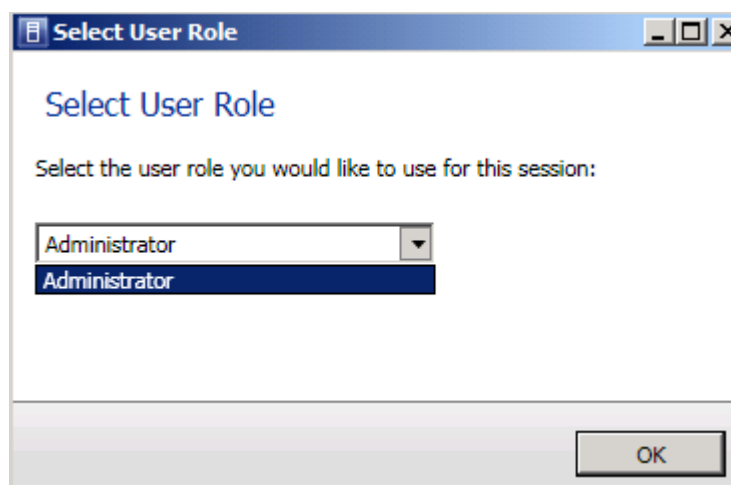

Ah ha, uncool

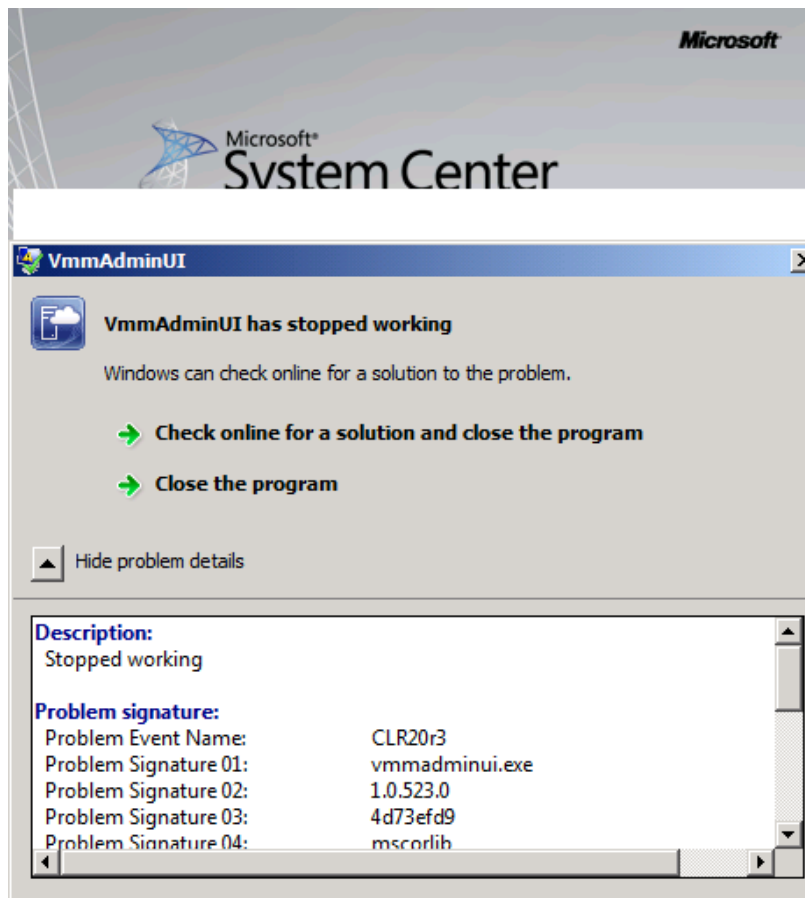

Einmal den Service durchstarten und dann funzt es 😊

Virtual Disk	Provides m...	Started	Manual	Local System
Virtual Machine Manager	Provides s...	Started	Automatic	TRAINER\...
Virtual Machine Manager Agent	Provides m...	Started	Automatic	Local System

Neue Konsole

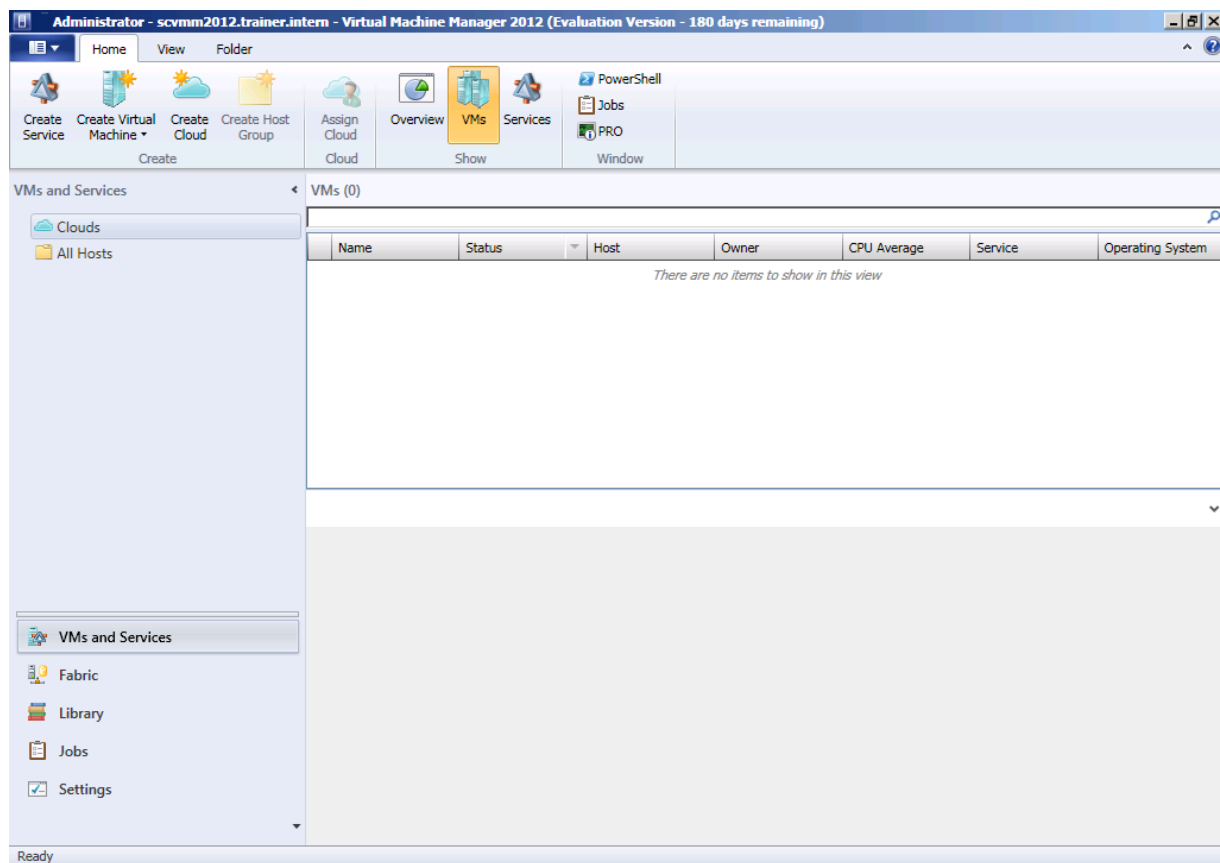

Neue VM erstellen

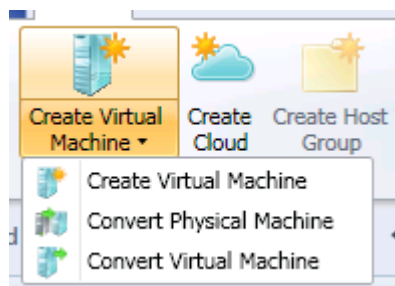

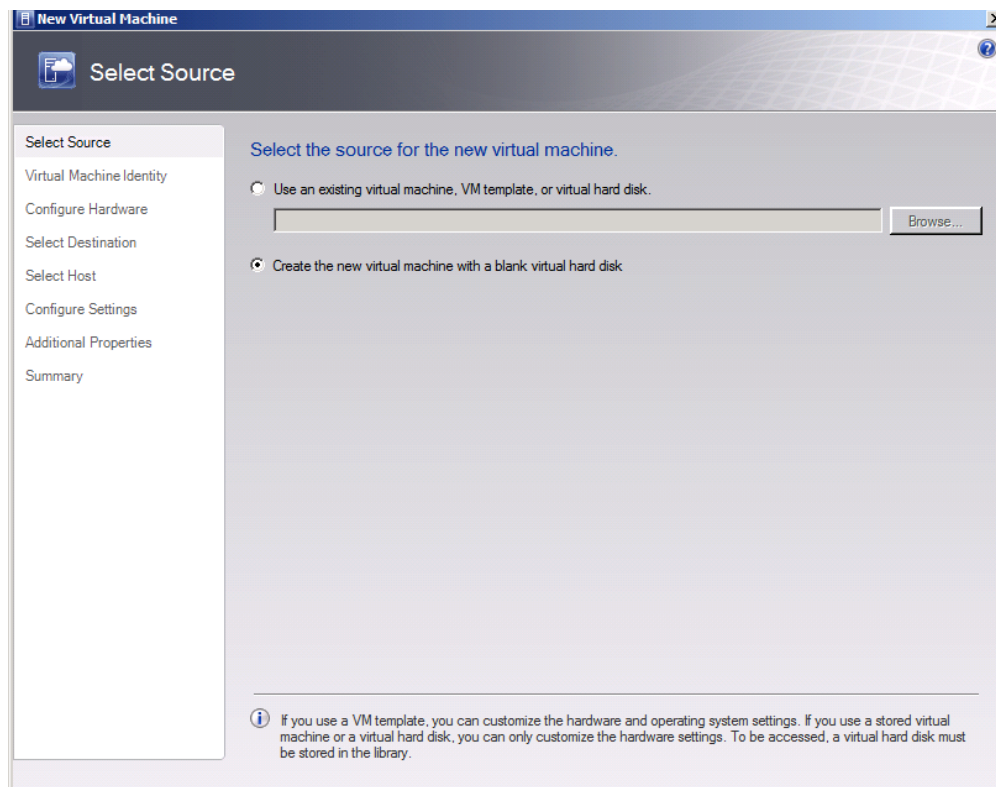

Hypervisor auswaehlen

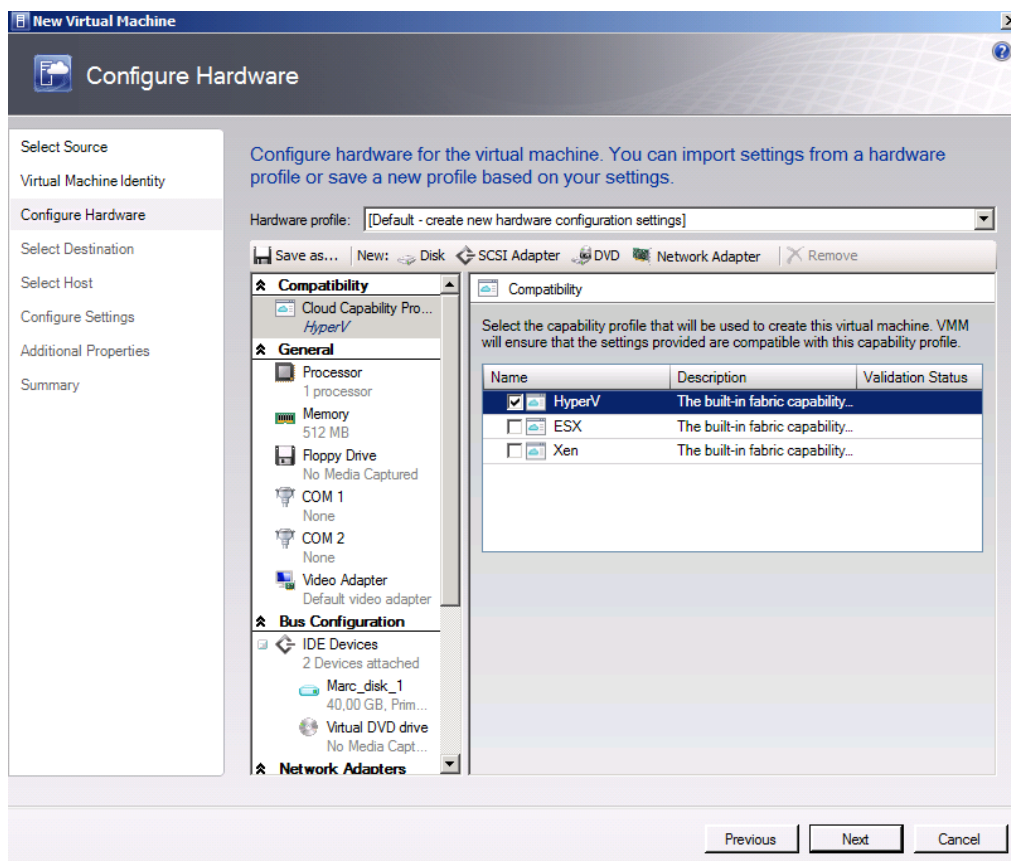

Cloudy

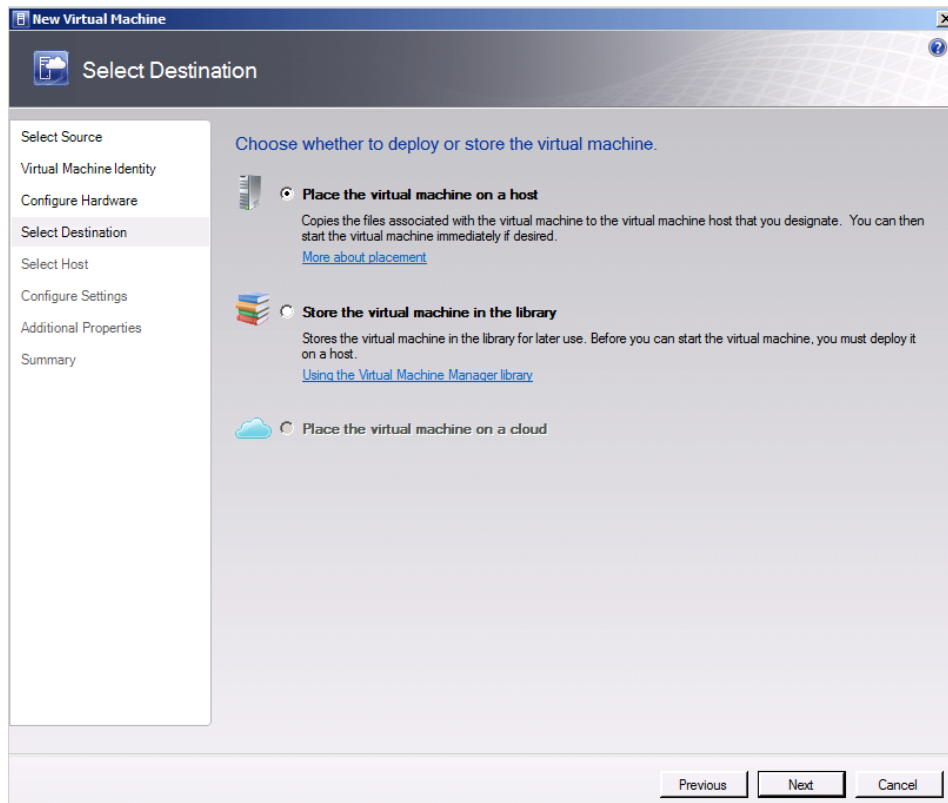

Fabric

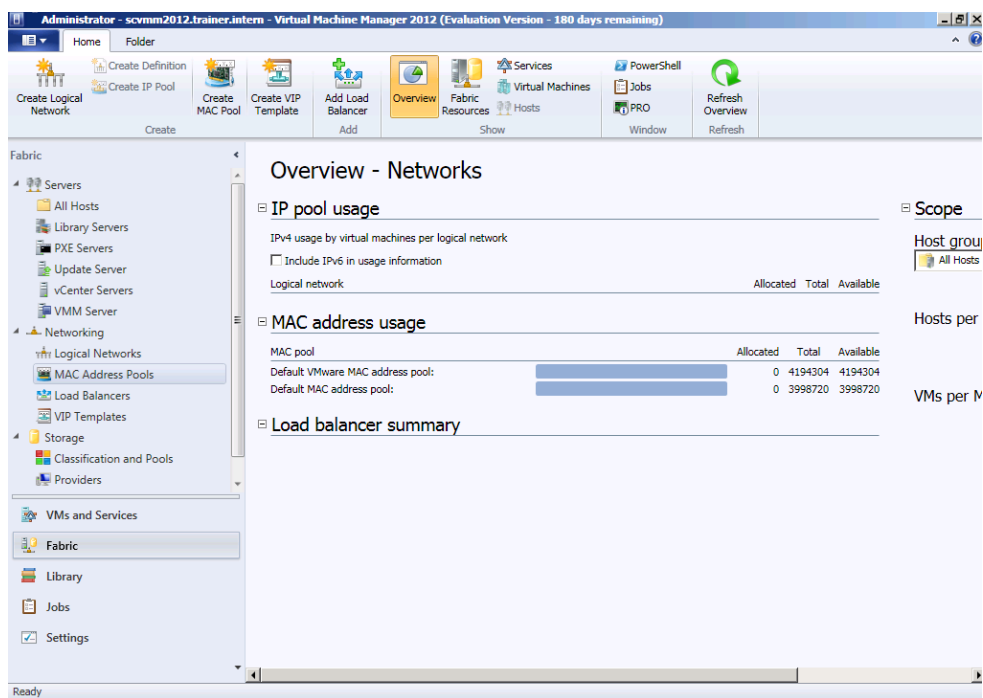

MAC Address Pools koennen Hostgruppen zugeordnet werden

Create MAC Address Pool Wizard

Name and Host Group

MAC Address Range

Summary

Specify name and select host groups where this MAC pool will be available

Choosing a top level host group will automatically select its subgroups.

MAC pool name: NewMACPool

Description:

Host groups:

☒ All Hosts

Previous Next Cancel

Hyper-V Cluster ueber SCVMM erstellen

Administrator - scvmm2012.trainer.intern - Virtual Machine Manager 2012 (Evaluation Version - 180 days remaining)

Create Cluster Wizard

General

Enter the cluster name and credentials for creating the cluster

Cluster name:

User name: For example: contoso\domainuser

Password:

Previous Next Cancel

Neue Ressourcen hinzufuegen

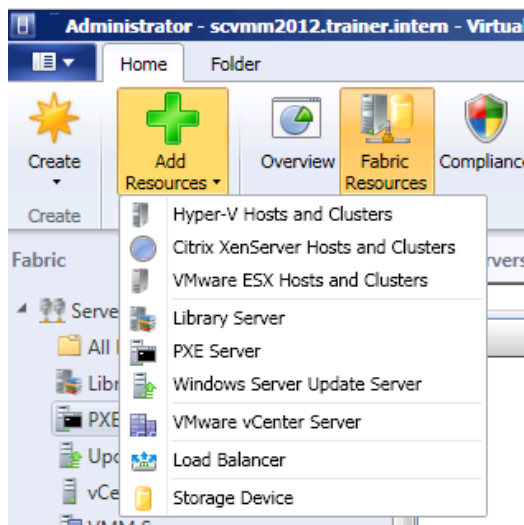

Library

Application Profile

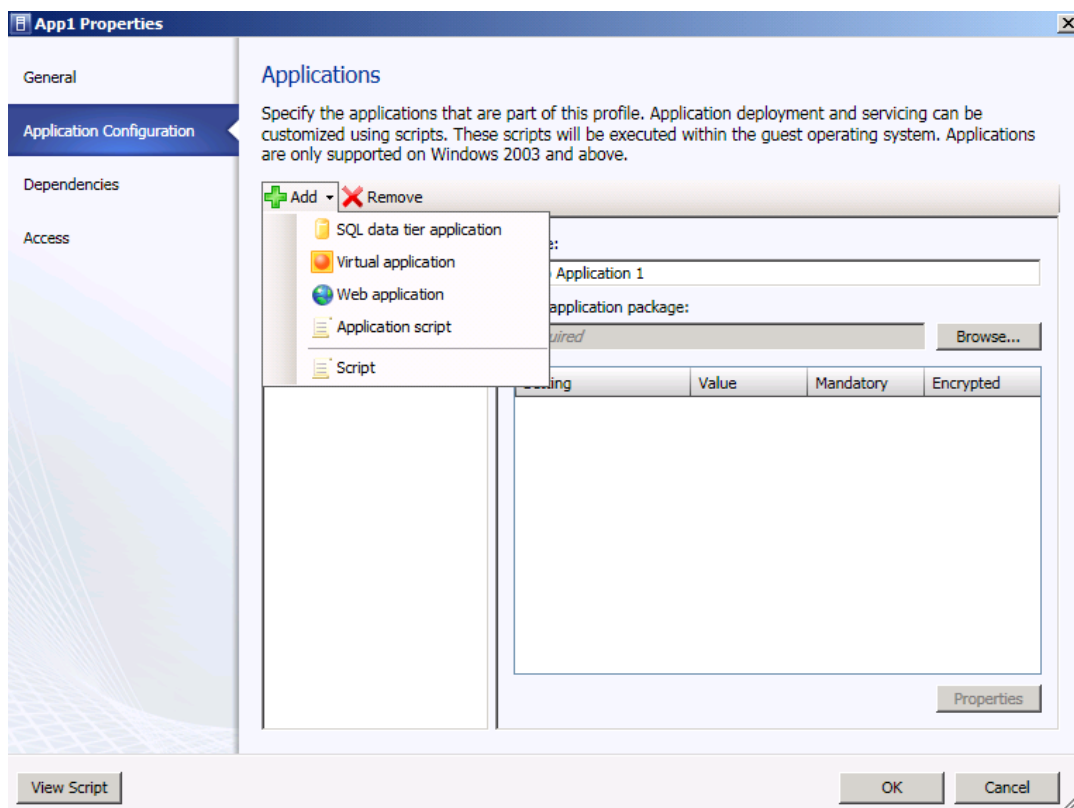

SQL Profiles

New SQL Profile

General

SQL Server Configuration

SQL Profile

Specify the SQL Server installations that are part of this profile. SQL installation is only supported on Windows 2003 and above.

New: ☐ SQL Server Deployment ☒ Remove

SQL Server Deployment:

- ☒ SQL Server Deployment
 - Deployment 1
 - Configuration
 - Service Accounts

Name:

Instance Name:

Instance Id:

Product Key:

Installation Run As profile:

Timeout (seconds):

Speicher hinzufuegen

Add Storage Devices Wizard

Specify Discovery Scope

Specify the IP address or FQDN of the storage provider

IP address/FQDN and port:

☒ Use secure connection

Run As account:

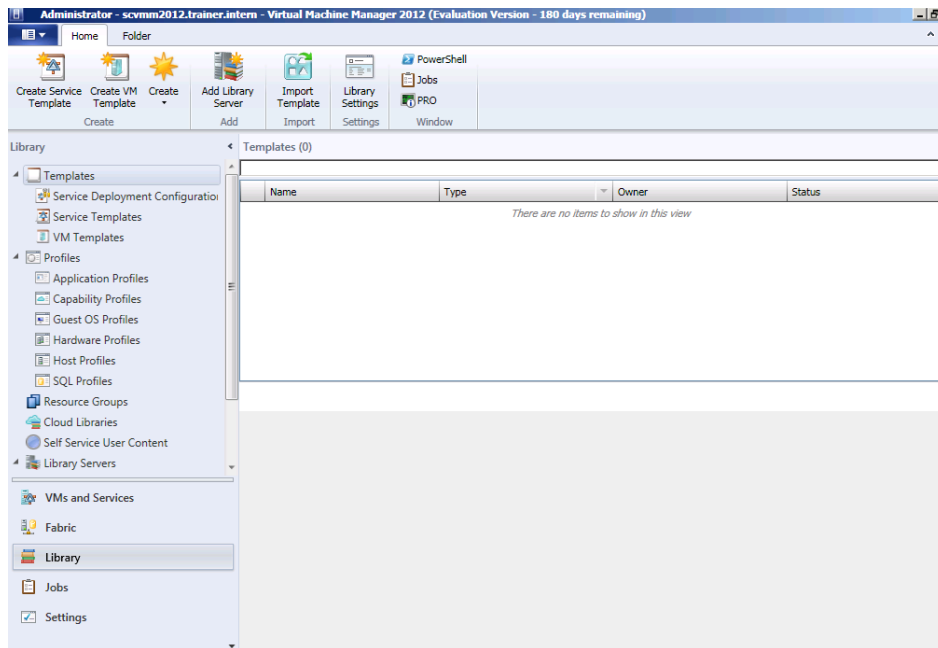

Neues VM Template

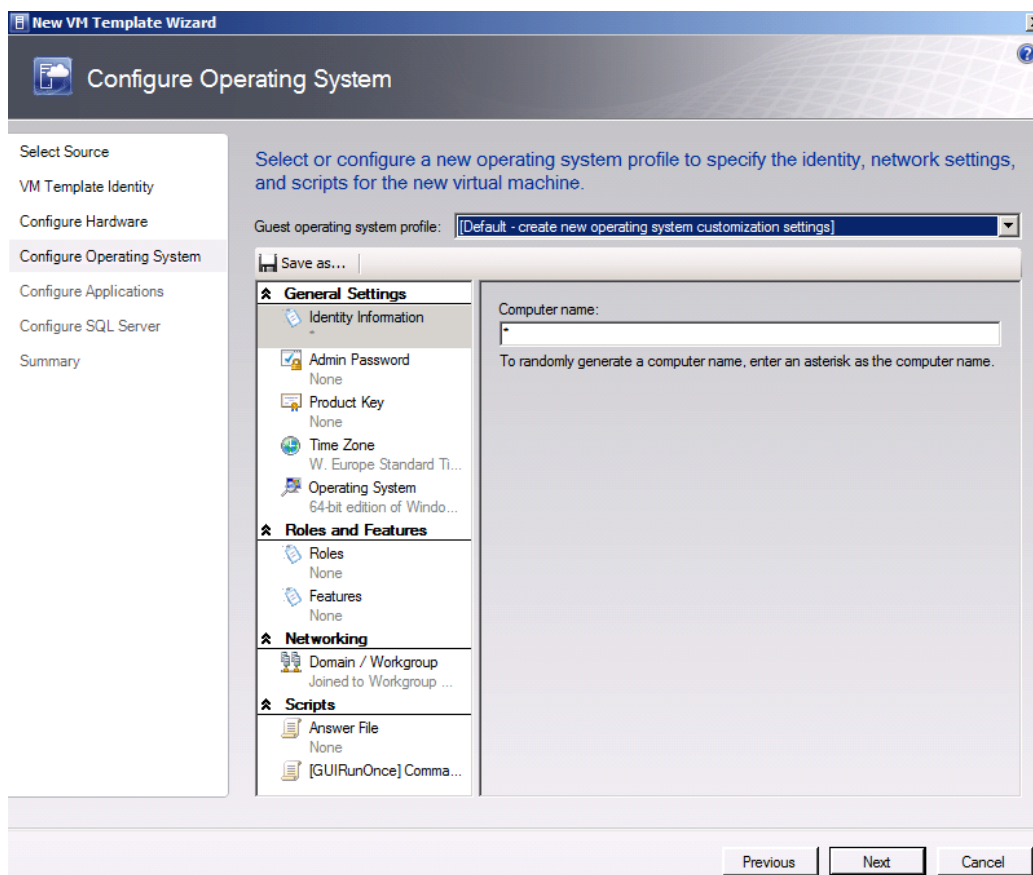

Liste der Guest Betriebssysteme

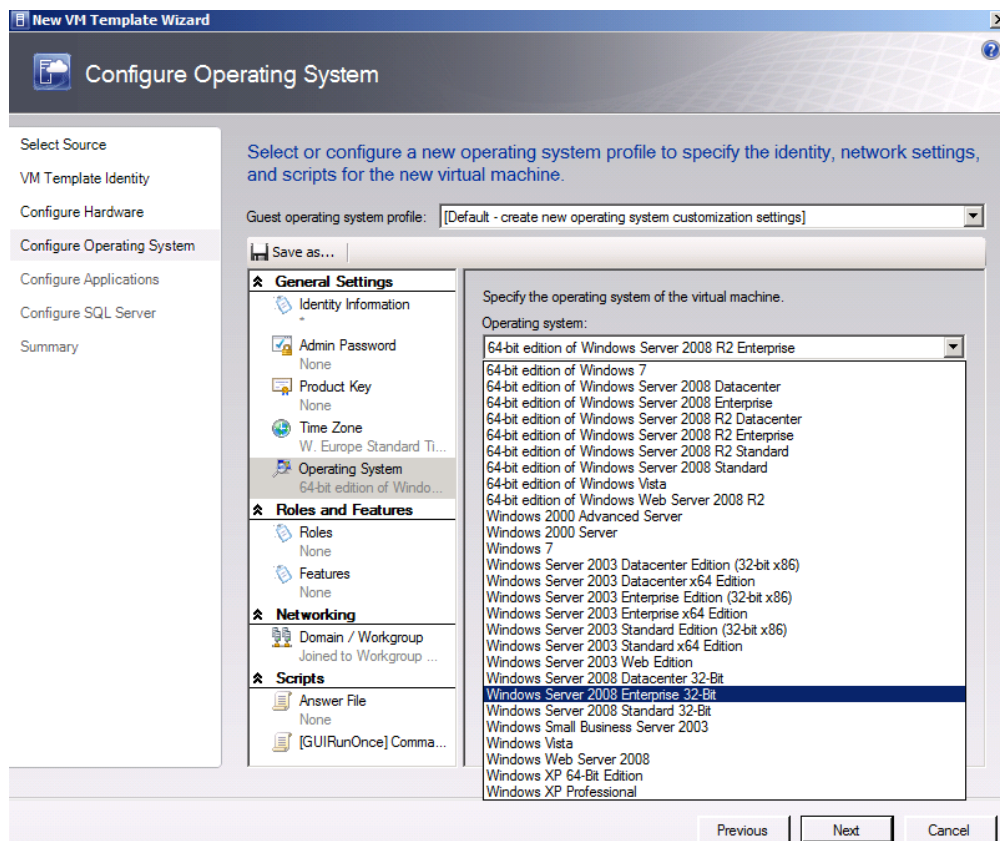

Das Erstellen einer private Cloud ist ja so leicht

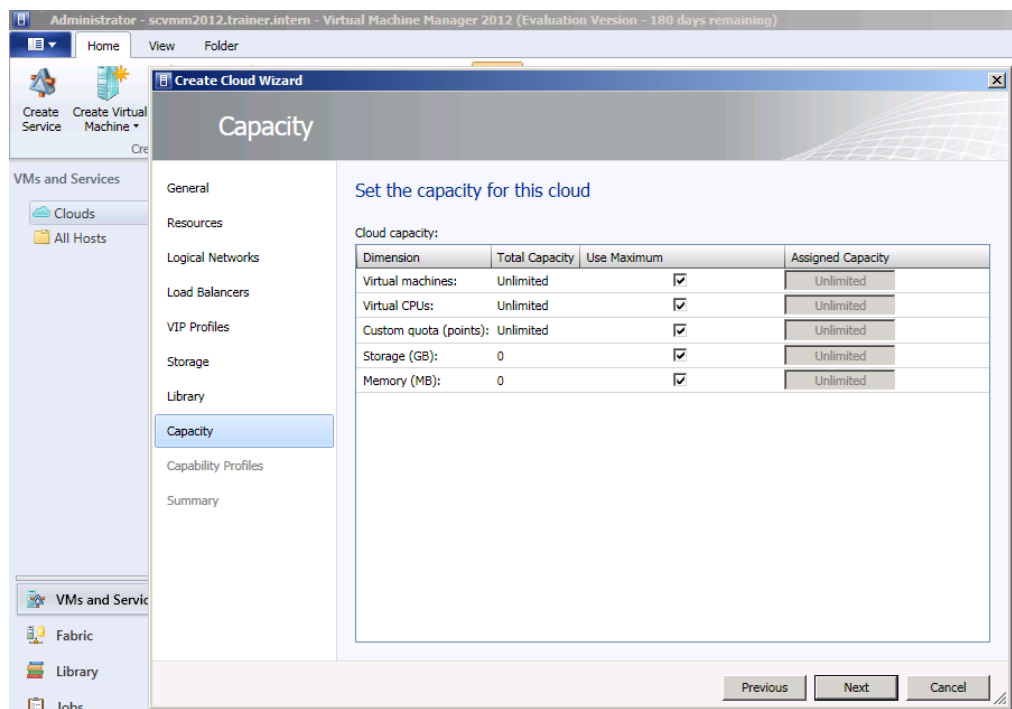

Alles auf Hyper-V natuerlich

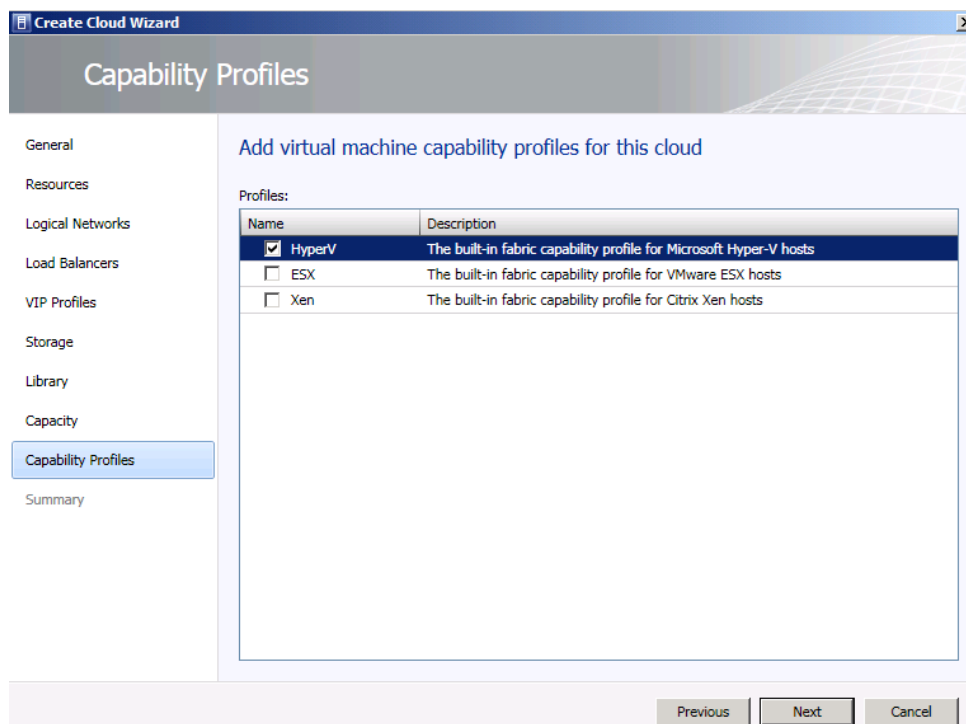

Yes, meine erste eigene Cloud

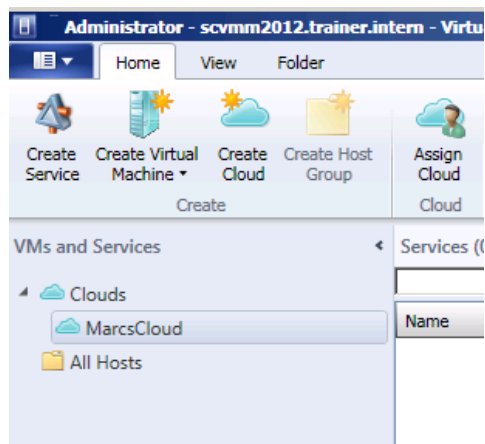

Zugriff auf Cloud Verwaltung delegieren

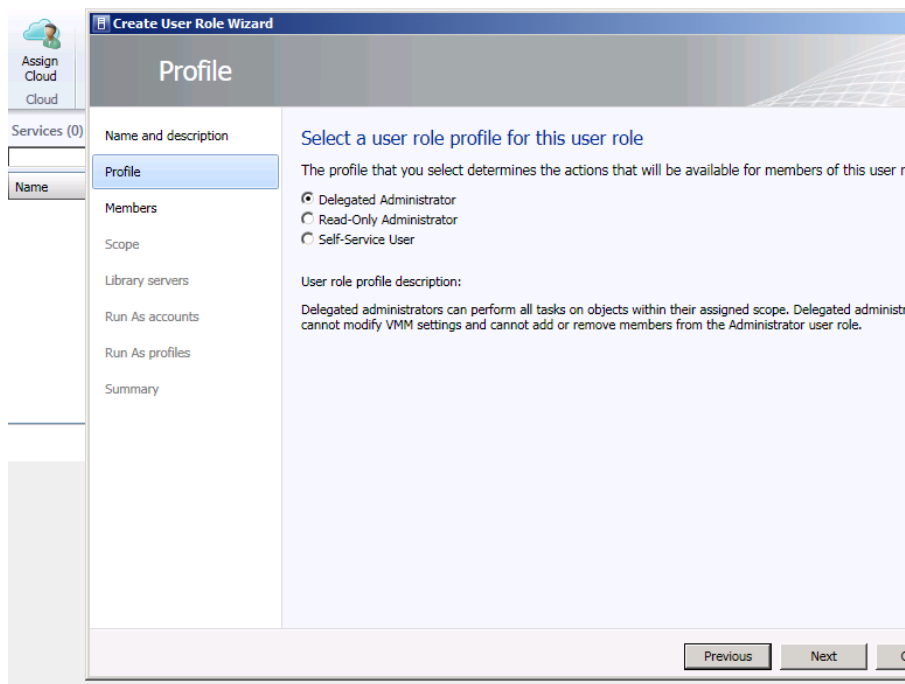

Capability Profiles fuer Hyper-V, XEN und Vmware

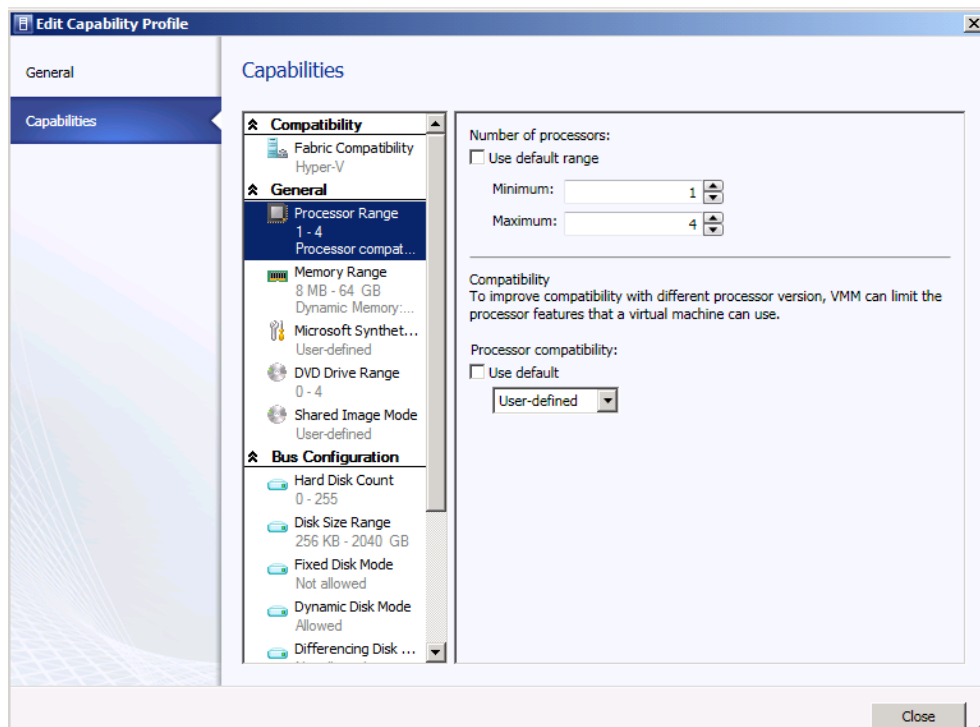

Tasks

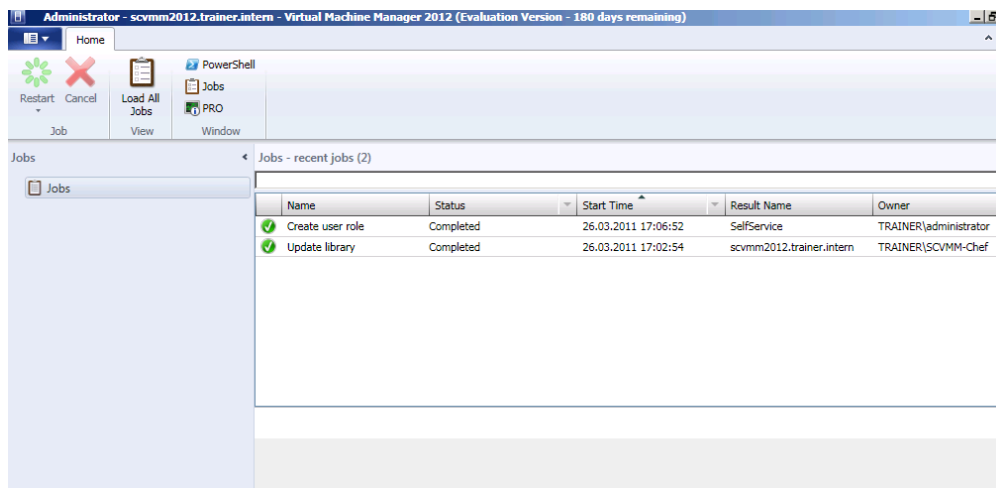

Self Service Portal

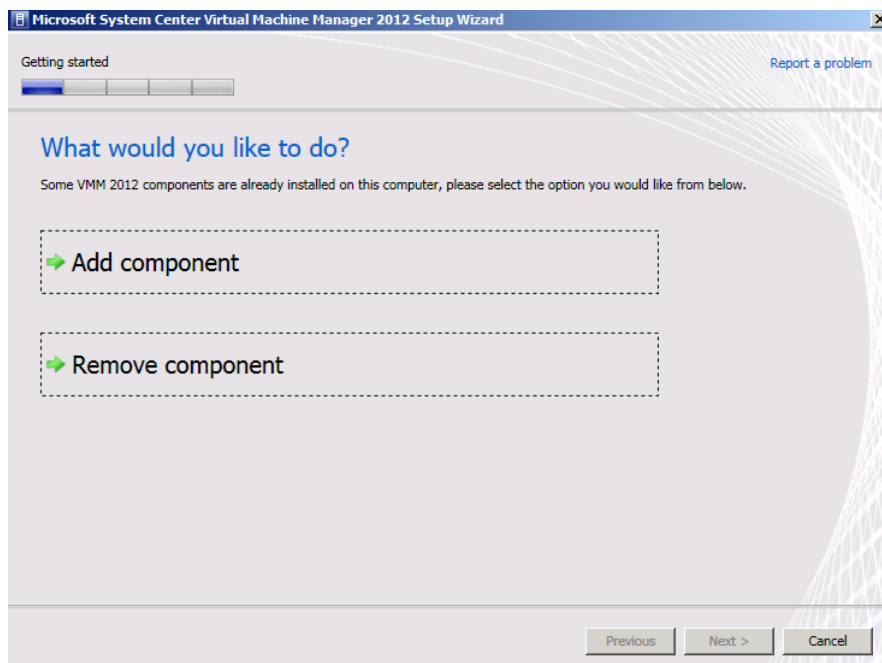

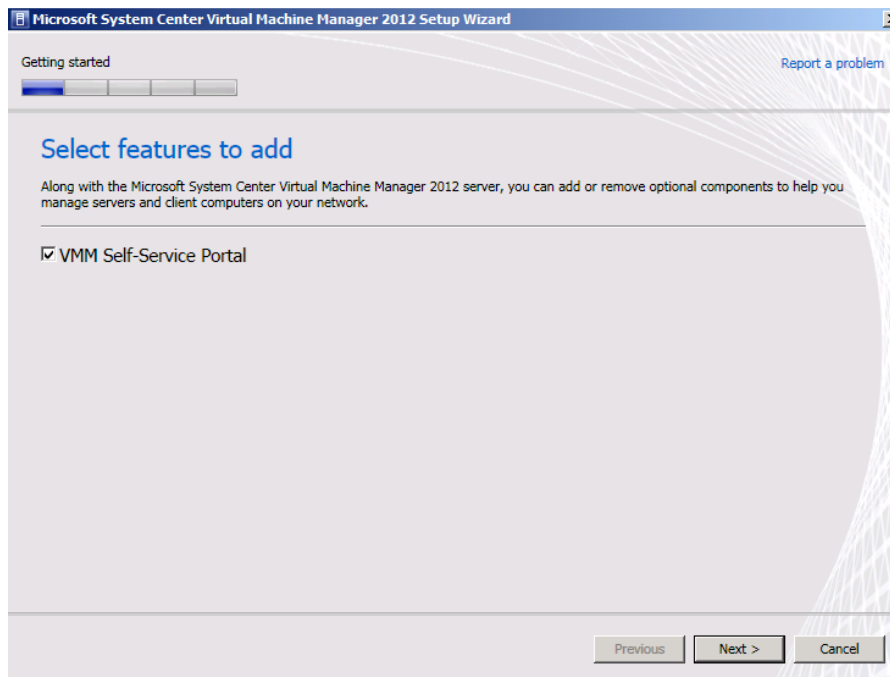

Na klar, ohne IIS geht nichts

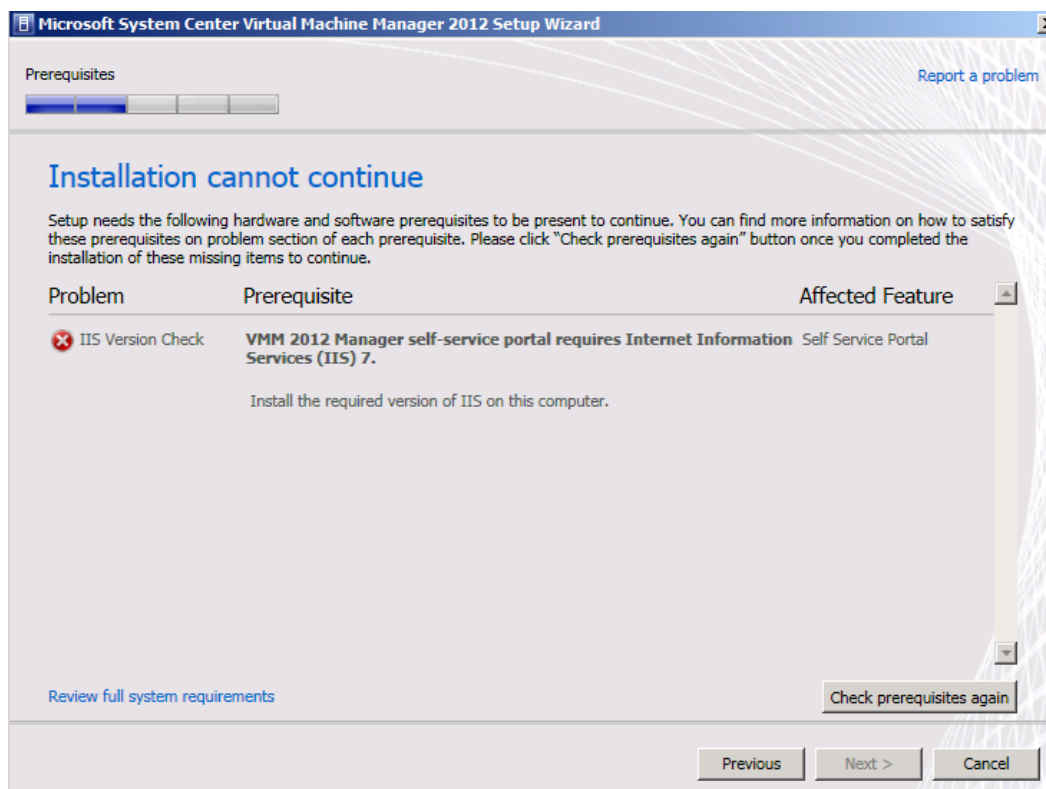

Erfolgreich

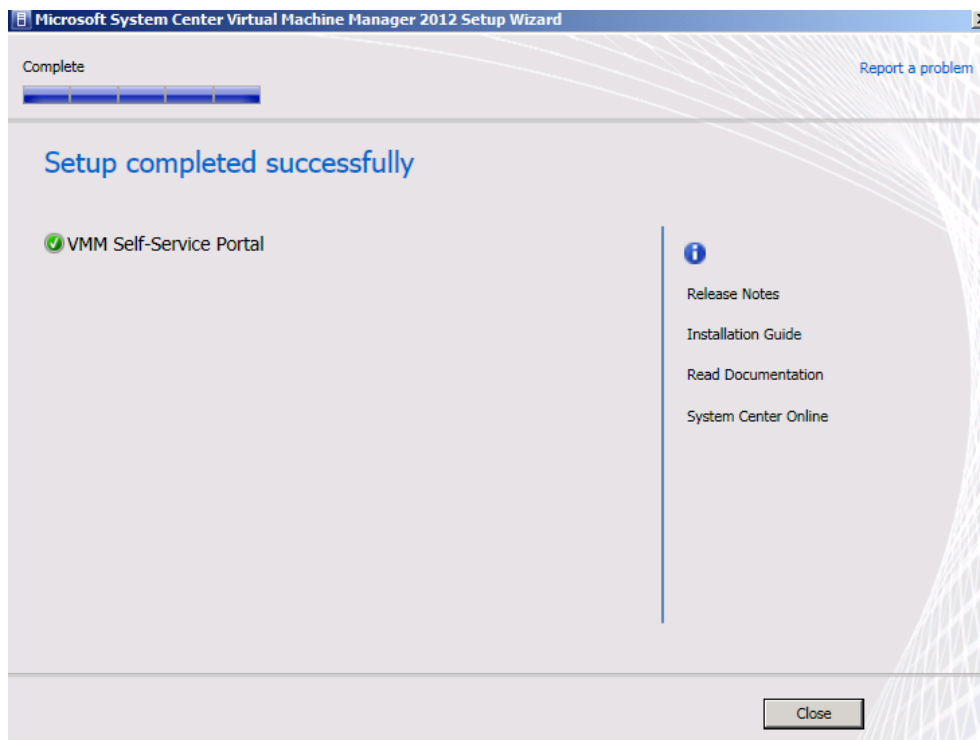

Erst mal ohne SSL machen wir es mal mit SSL

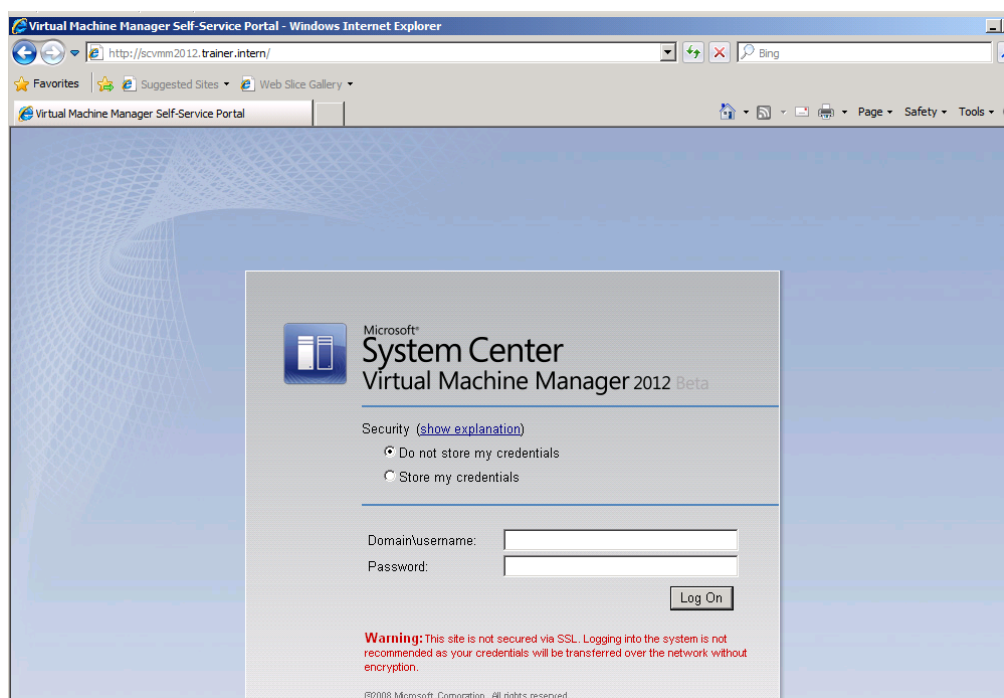

Add Site Binding

Type: IP address: Port:

Host name:

SSL certificate:

Besser

Virtual Machine Manager Self-Service Portal - Windows Internet Explorer

https://scvmm2012.trainer.intern/

Virtual Machine Manager Self-Service Portal

Microsoft System Center Virtual Machine Manager 2012 Beta

Security ([show explanation](#))

☐ Do not store my credentials

☒ Store my credentials

Domain\username:

Password:

©2008 Microsoft Corporation. All rights reserved.

Anmeldung funzt nicht, erst mal eine Self Service Portal Rolle anlegen und einen User

Microsoft System Center Virtual Machine Manager 2012 Beta

Security ([show explanation](#))

☐ Do not store my credentials

☒ Store my credentials

Domain\username:

Password:

Failed to log on with the provided credentials. Make sure your user name and domain are correct, then type your password again.

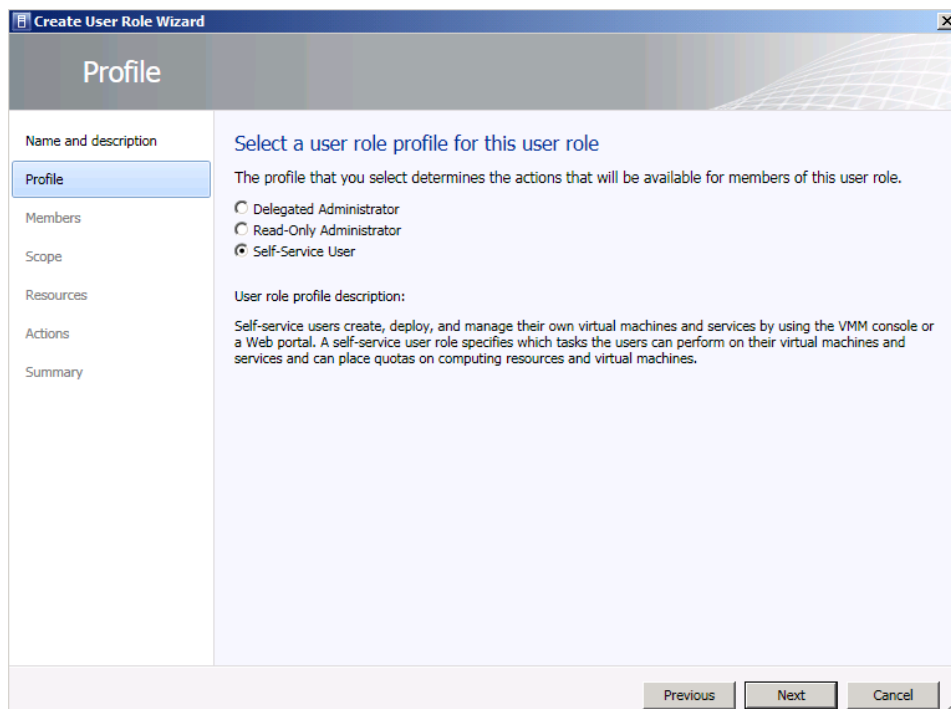
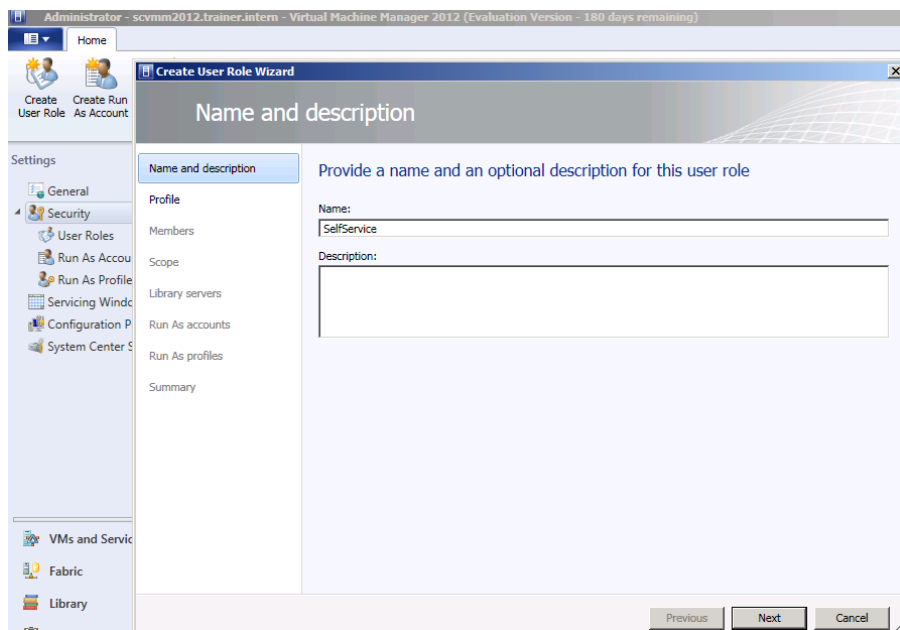

Mitglieder

Name	Domain
Administrator	TRAINER
SCVMM-Chef	TRAINER

To the right of the table are 'Add...' and 'Remove' buttons. At the bottom of the wizard are 'Previous', 'Next', and 'Cancel' buttons.

Rechte erteilen

Name	Description
<input checked="" type="checkbox"/> Checkpoint	Create and manage virtual machine checkpoints
<input checked="" type="checkbox"/> Checkpoint (Restore only)	Restore to but cannot create virtual machine checkpoints
<input checked="" type="checkbox"/> Deploy	Create virtual machines and services from VHDs or templates
<input checked="" type="checkbox"/> Deploy (From template only)	Create virtual machines and services from templates only
<input checked="" type="checkbox"/> Local Administrator	Grants local administrator rights on virtual machines
<input checked="" type="checkbox"/> Pause and resume	Pause and resume virtual machines and services
<input checked="" type="checkbox"/> Receive	Receive resources from other self-service users
<input checked="" type="checkbox"/> Remote connection	Remotely connect to virtual machines
<input checked="" type="checkbox"/> Remove	Remove virtual machines and services
<input checked="" type="checkbox"/> Save	Save virtual machines and services
<input checked="" type="checkbox"/> Share	Share resources with other self-service users
<input checked="" type="checkbox"/> Shut down	Shut down virtual machines
<input checked="" type="checkbox"/> Start	Start virtual machines and services
<input checked="" type="checkbox"/> Stop	Stop virtual machines and services
<input checked="" type="checkbox"/> Store	Store virtual machines in library

At the bottom of the table are 'Select all' and 'Clear all' buttons. At the bottom of the wizard are 'Previous', 'Next', and 'Cancel' buttons.

Fertig

Name	Status	Start Time	Result Name	Owner
Create user role	Completed	26.03.2011 17:06:52	SelfService	TRAINER\administrator

Create user role

Status: Completed
Command: New-SCUserRole
Result name: SelfService
Started: 26.03.2011 17:06:52
Duration: 00:00:00
Owner: TRAINER\administrator

Property	Previous Value	New Value
UserRole - SelfService		
Members	(none)	TRAINER\administrator, TRAINER...
Name	(none)	SelfService
ProfileType	(none)	Self-Service user
SSPermissions	0	65535

Summary | Details | Change Tracking

☐ Show this window when new objects are created

Restart | Cancel

Jetzt kann man sich auch anmelden

Virtual Machine Manager Self-Service Portal - Windows Internet Explorer

https://scvmm2012.trainer.intern/Portal.aspx

Microsoft System Center Virtual Machine Manager 2012 Beta

SCVMM-Chef (SelfService) | Change Role | Contact Administrator | Help | Log Off

Search computers [Clear]

Computers | Library

List View | Thumbnail View

VM Name	Status	Owner	Memory	Disk	Date Deployed	Quota
---------	--------	-------	--------	------	---------------	-------

Create

New Computer

Actions

- Start
- Stop
- Pause
- Shut Down
- Checkpoints
- Properties
- Store
- Remove
- Connect to VM
- Remote Desktop

Backup, wie immer

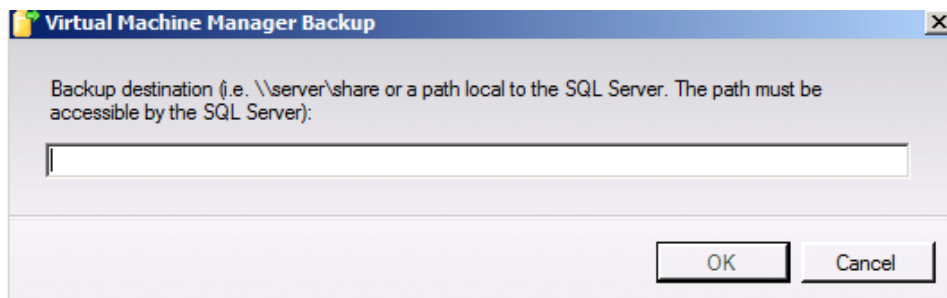

PRO, wenn es denn installiert / aktiviert ist

