

## Exchange Server 2010 PST-Capture-Tool

Lang erwartet, jetzt verfügbbar – das Exchange Server 2010 PST-Capture Tool:  
Download:

<http://www.microsoft.com/download/en/details.aspx?displaylang=en&id=28767>

Infos:

<http://technet.microsoft.com/en-us/library/hh781036.aspx>

### Installation der Serverkomponente

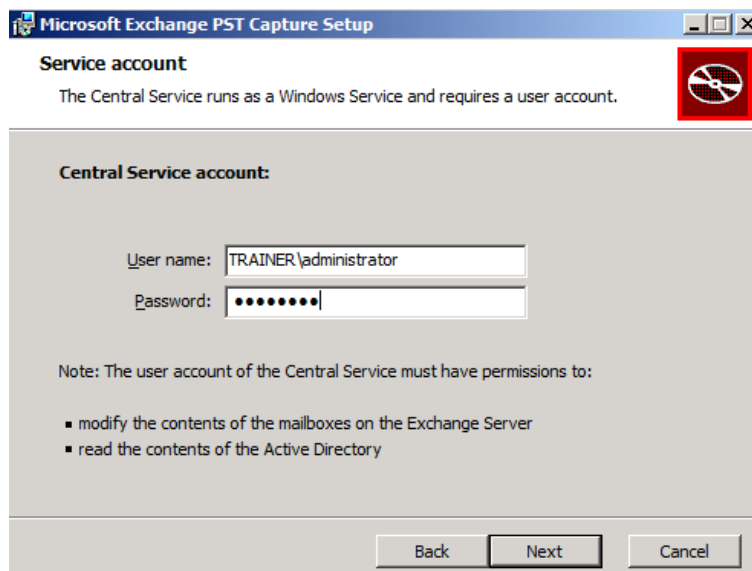
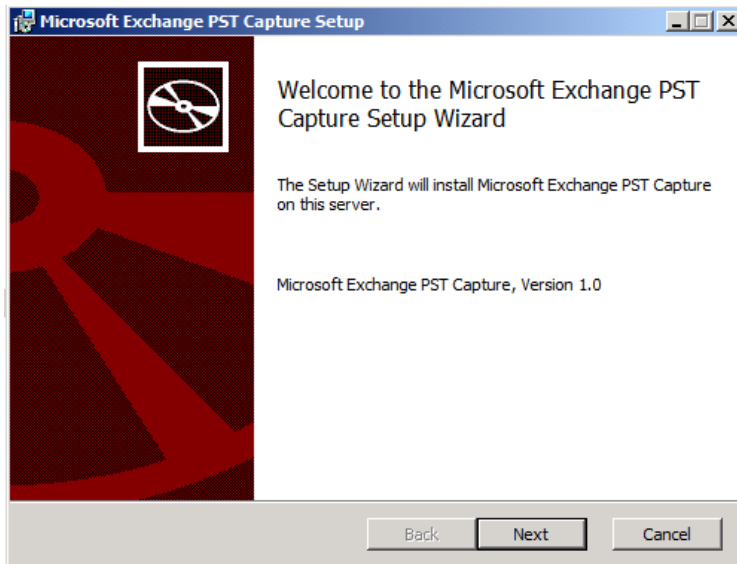

## PST Capture Agent

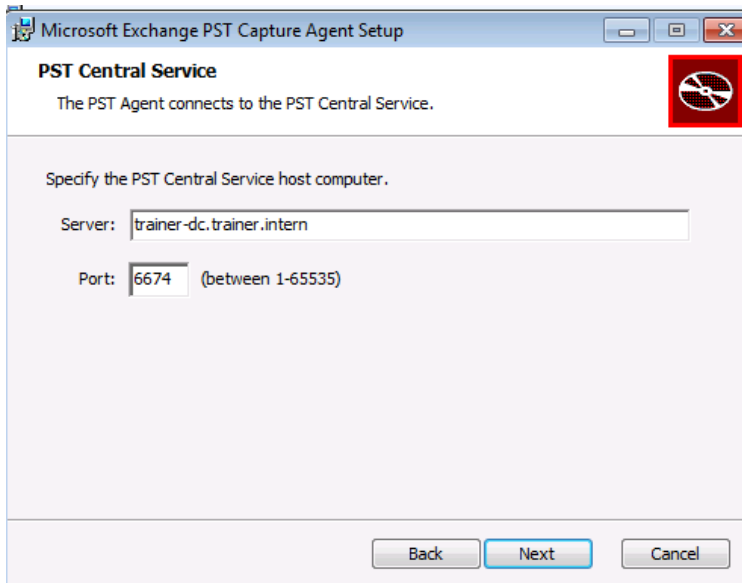

## PST Capture Console

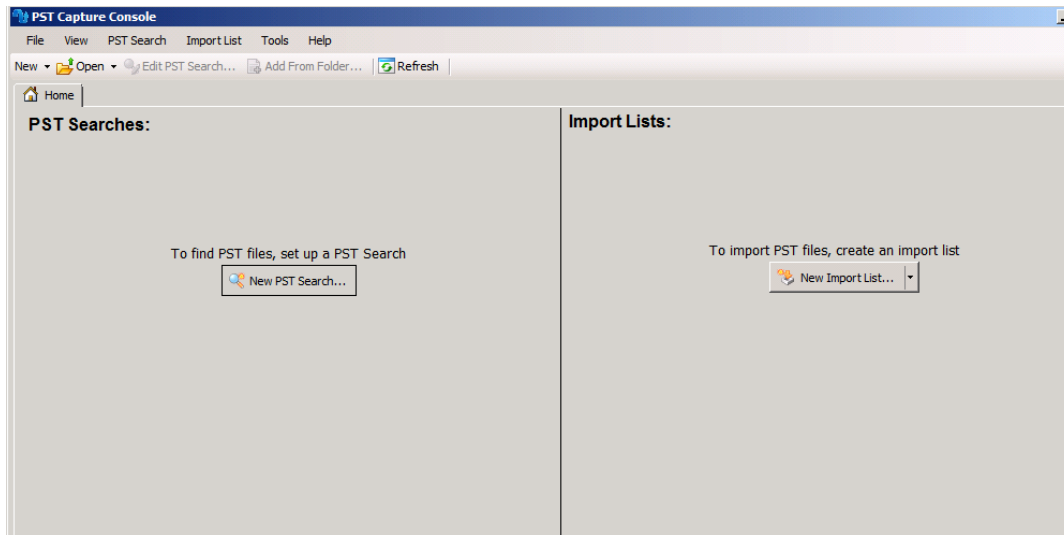

## New PST Search

**New PST Search**

**Step 1 of 4: Select the computers that you want to search for PST files**

You can select computers on which the PST Agent is not installed; however, PST Importer will search only those computers on which the agent is detected when the search is run.

Domain:  Find:

Computers	Agent Detected
<input checked="" type="checkbox"/> trainer.intern	1 of 24
<input checked="" type="checkbox"/> Computers	1 of 18
<input checked="" type="checkbox"/> Domain Controllers	
<input checked="" type="checkbox"/> MSE	
<input checked="" type="checkbox"/> NWIT	
<input checked="" type="checkbox"/> SCEP	

## Specify Locations

**New PST Search**

**Step 2 of 4: Specify locations**

Specify the locations you want to search.

**Locations to search**

Permanent hard disk drives:

- All (not including network or external drives)
- These locations (e.g. c: ; d:\mypsts)
- None

Removable drives:

- All removable drives (e.g. USB flash drives)

**Locations to ignore**

Specify the locations to be excluded from the search.

- System folders (e.g. Windows, WINNT)
- Program files folder
- These locations (e.g. c: ; d:\mypsts)

# No Schedule

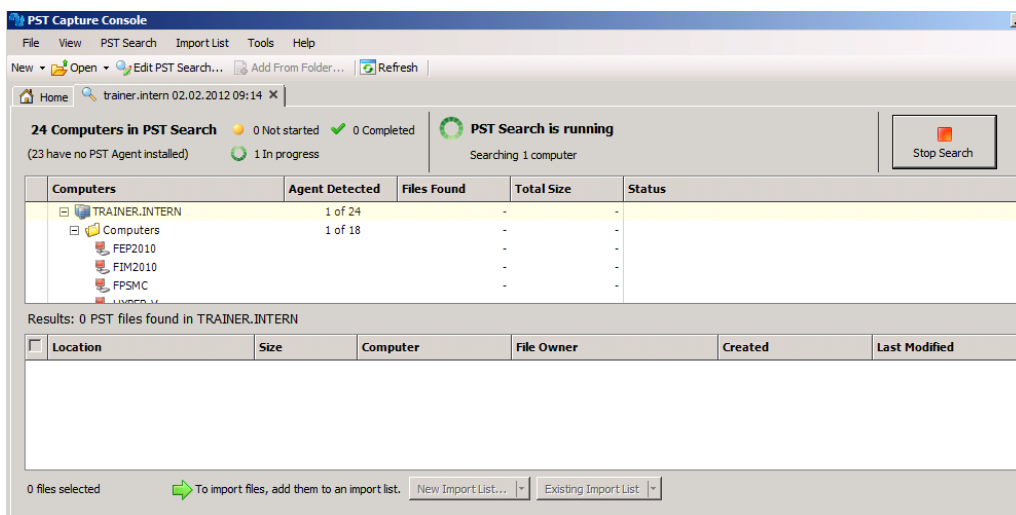
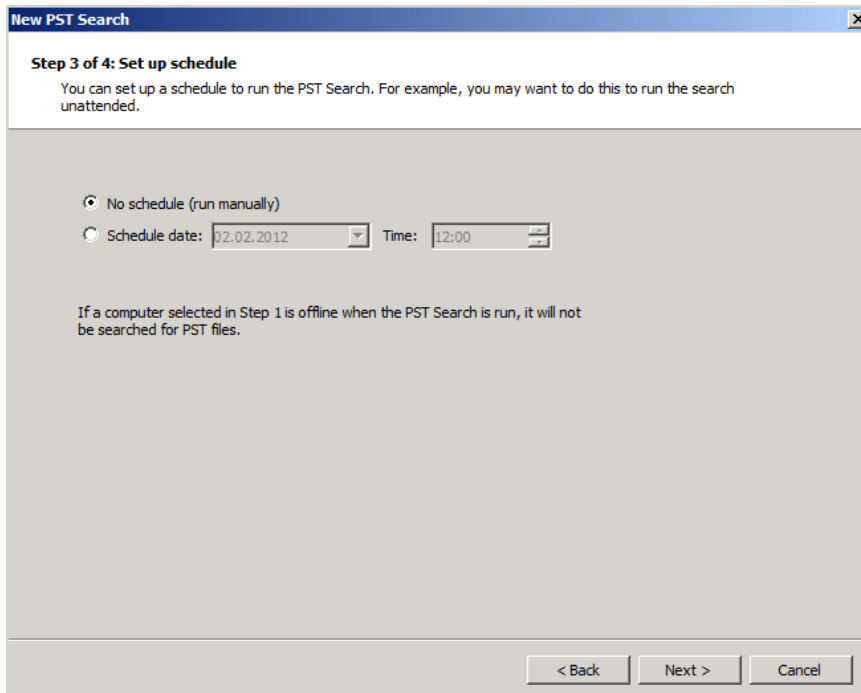

## PST Datei gefunden

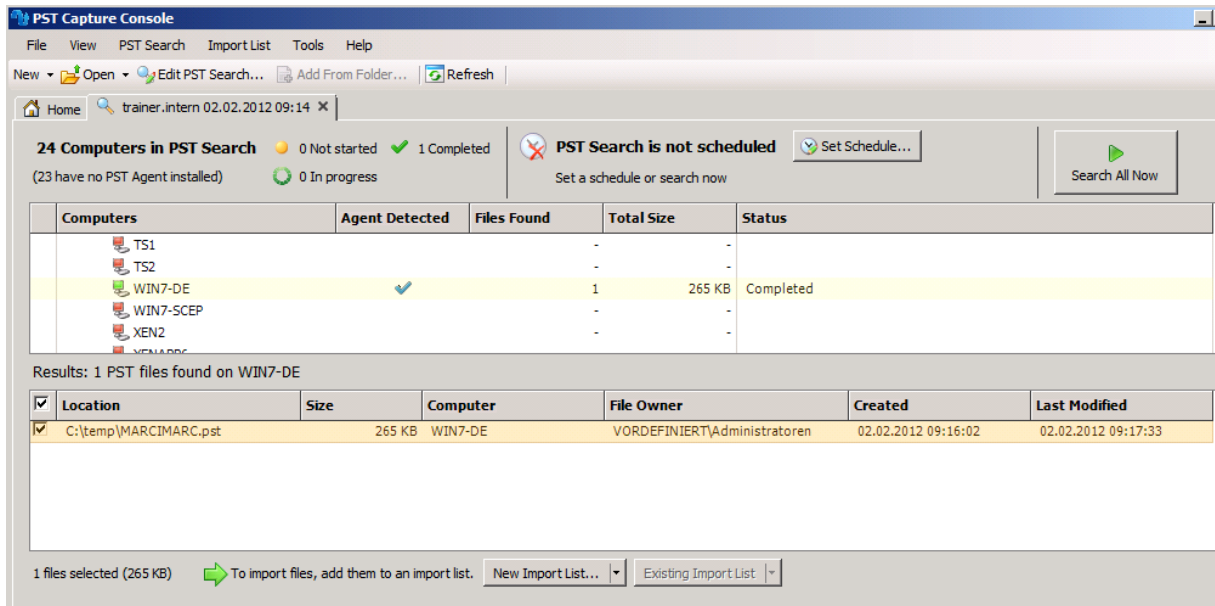

## New Import List

## Destination Mailbox auswaehlen

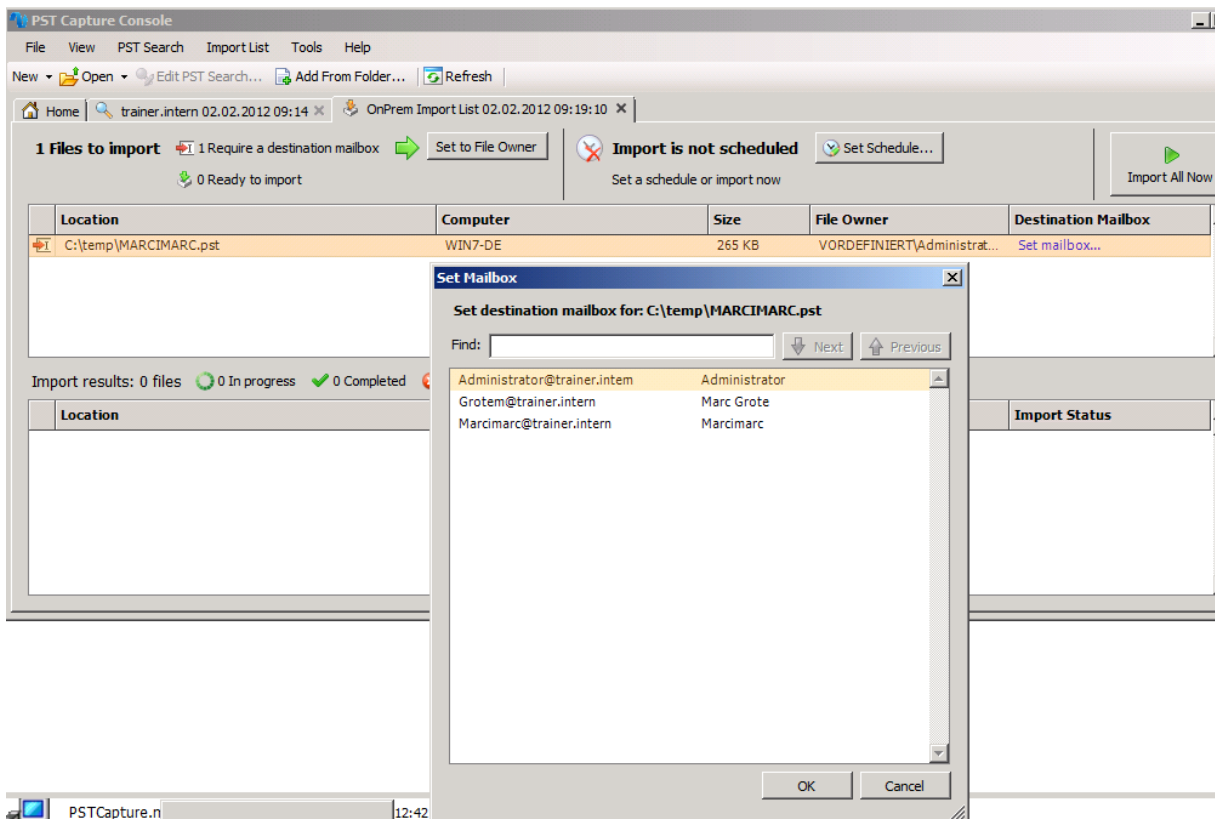

Import Now

Error: PST Datei im Zugriff

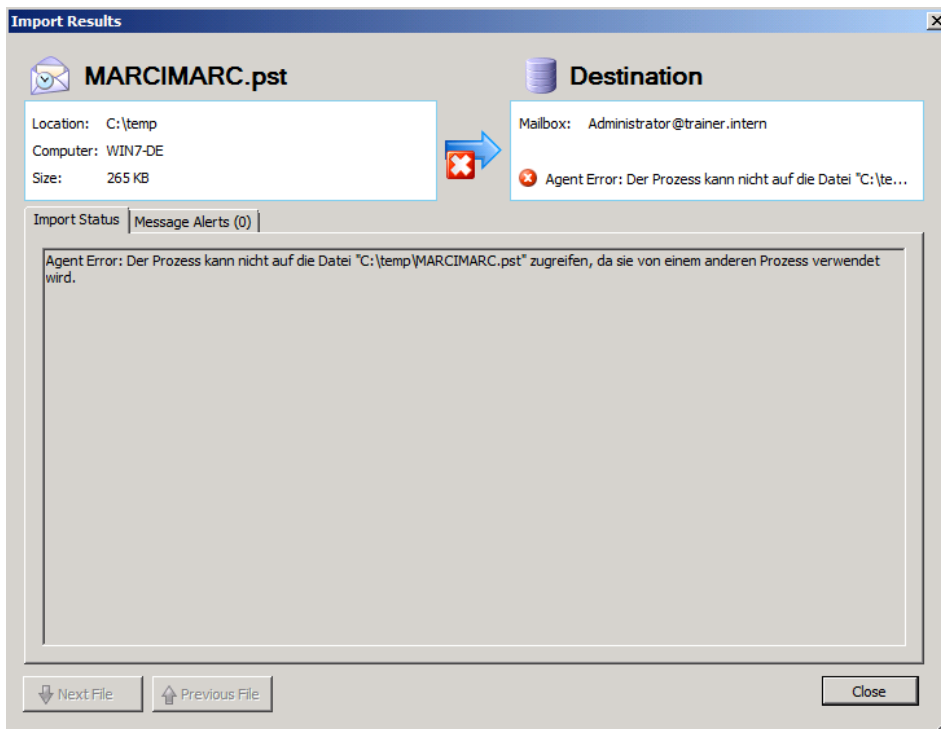

Outlook schliessen auf der Source Maschine

Move Back to Import List

Error again

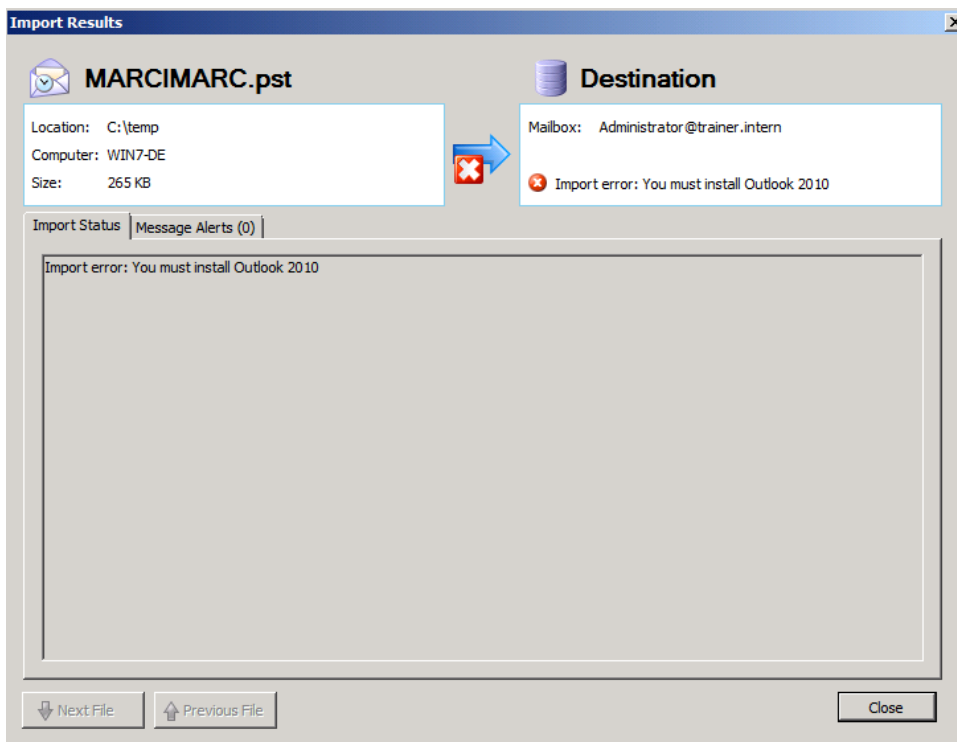

Jetzt geht es, nachdem ich Outlook 2010 64 Bit installiert habe 😊

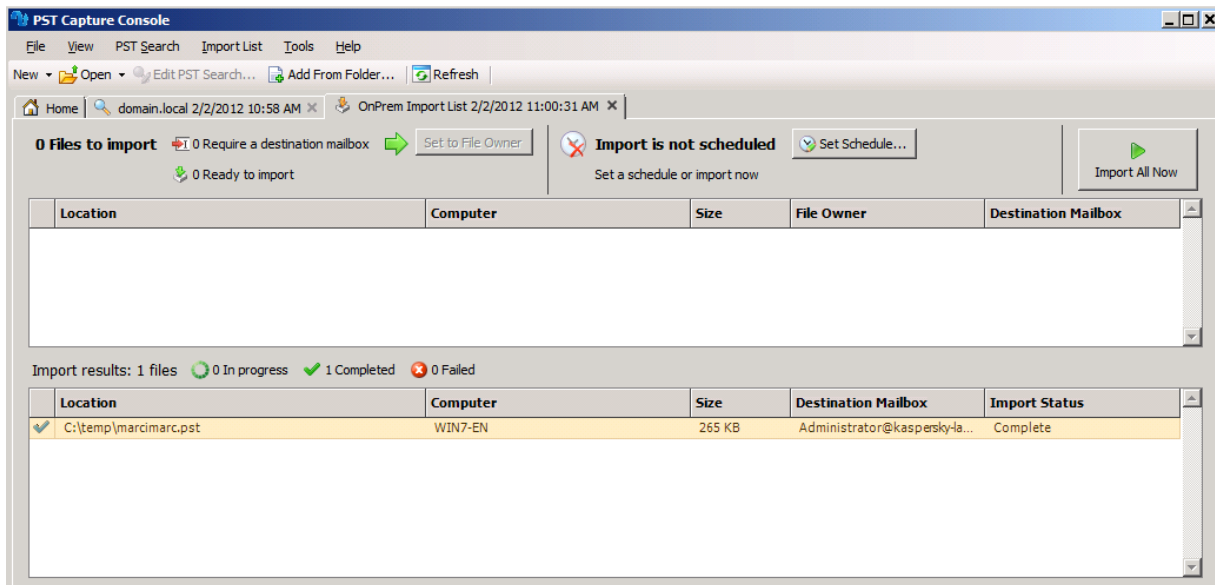

## Optionen

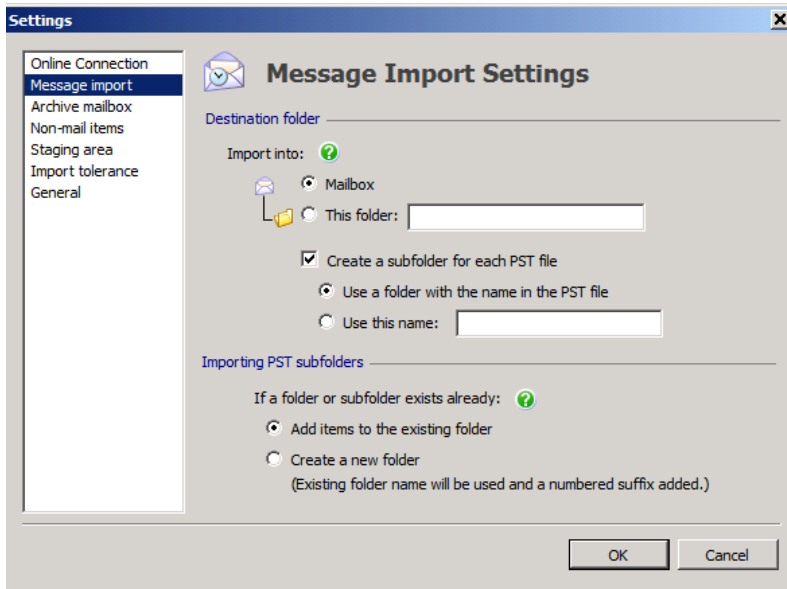

## Archive Mailbox

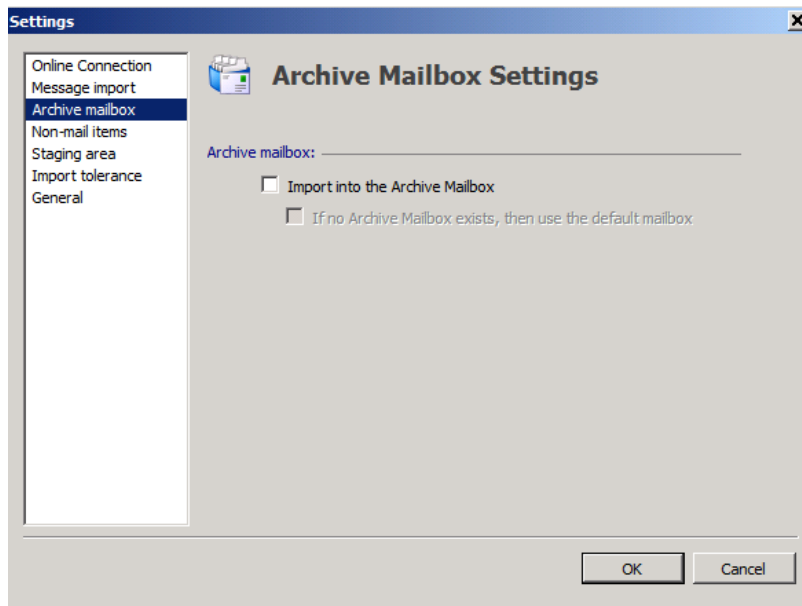

## Non Mail Items

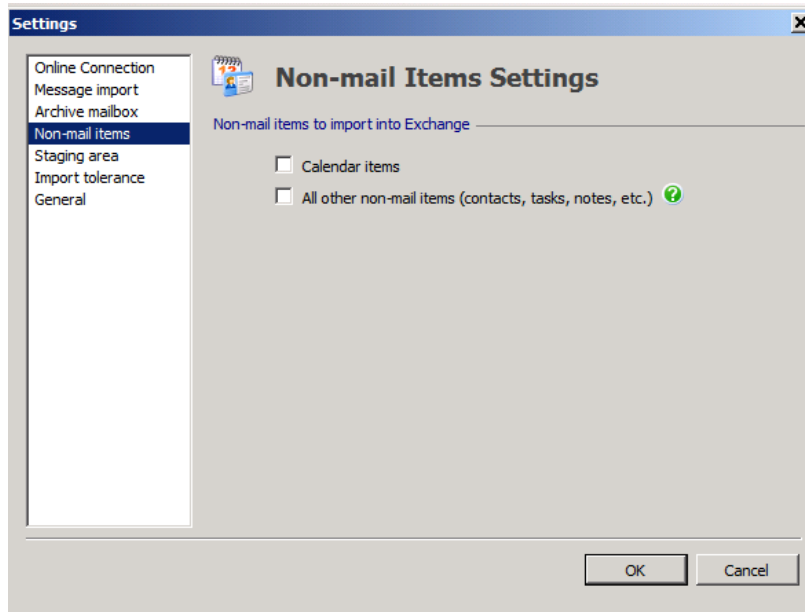



## Staging Area

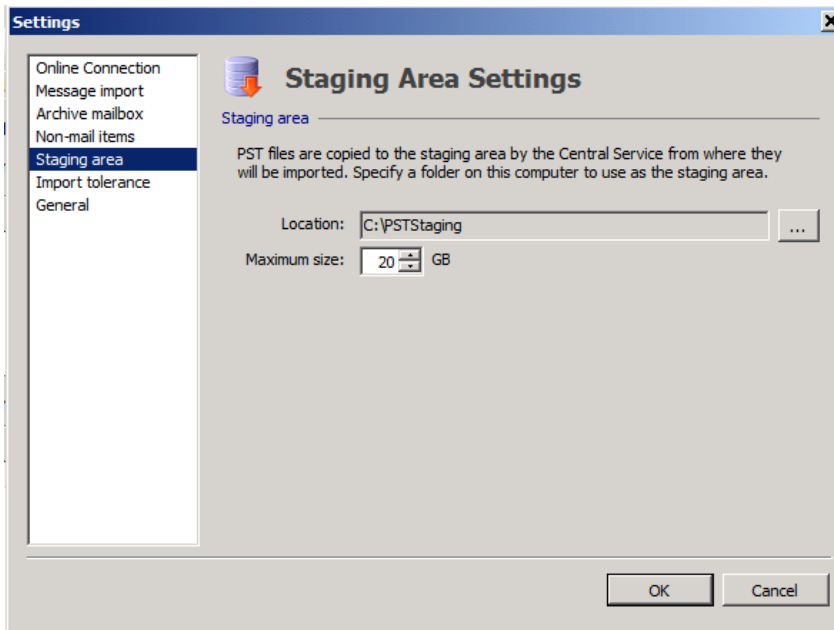

## Fault Tolerance

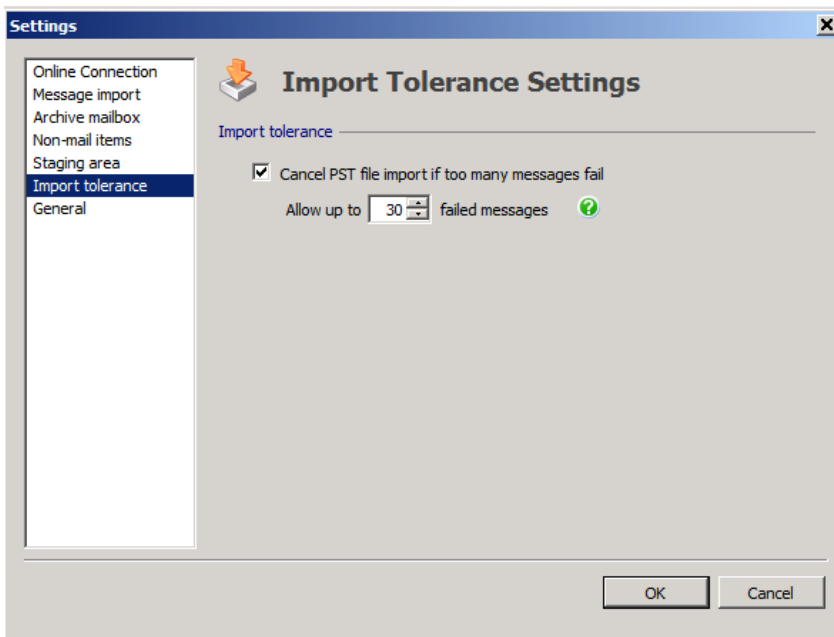

## Port fuer Firewall

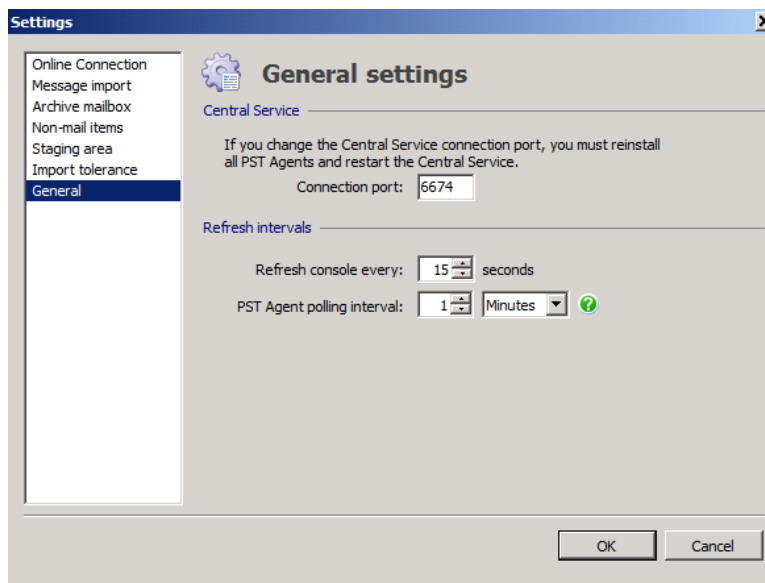

## Ergebnis auf dem Client

