

## Windows Server 2012 DirectAccess Multisite und NLB Deployment

Korrektes Zertifikat fuer IP-HTTPS ausstellen

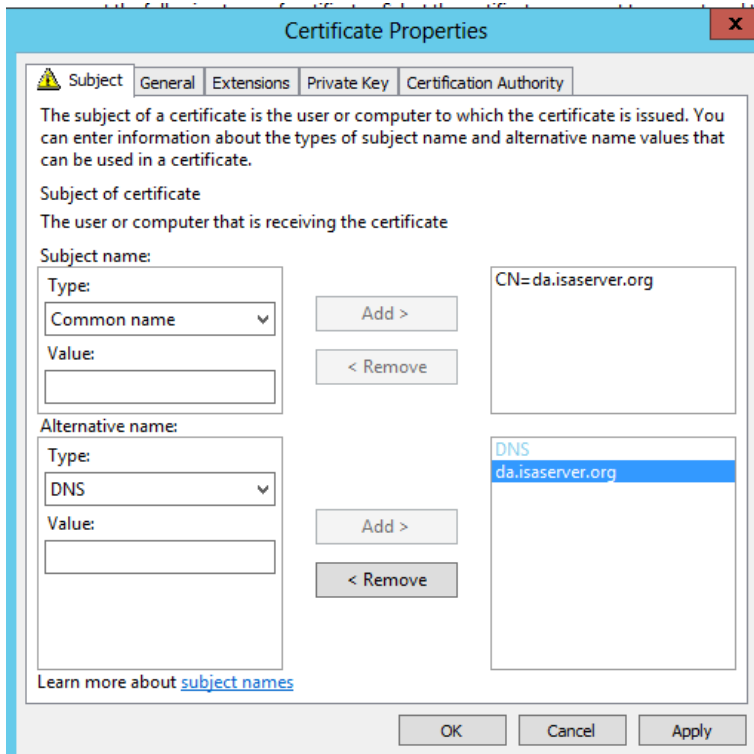

Private Key exportable weil dieses auf dem anderen DA Server importiert werden muss fuer NLB Cluster

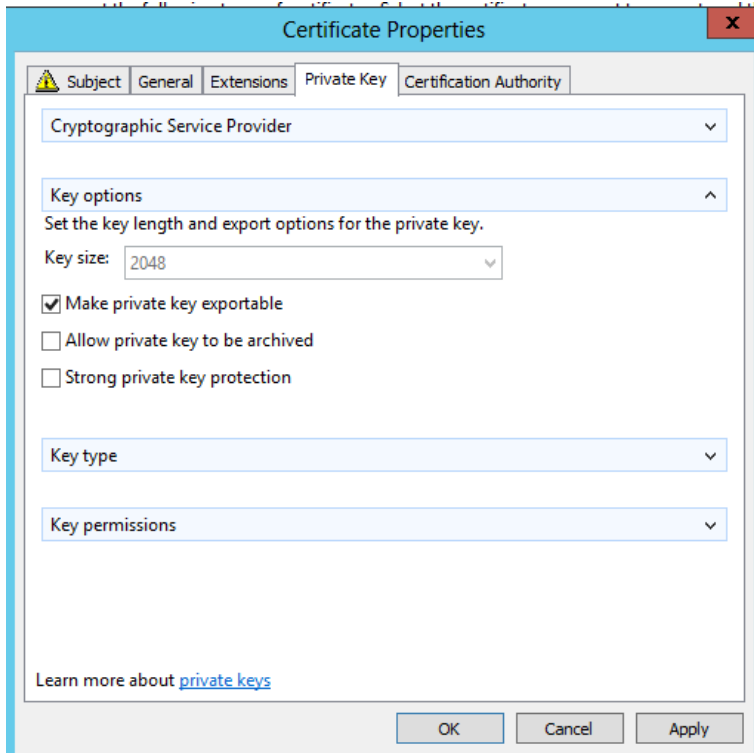

Zertifikat mit .PFX exportieren und auf dem anderen DA Server importieren

## Multisite Deployment

Als erstes das Multisite Deployment testen

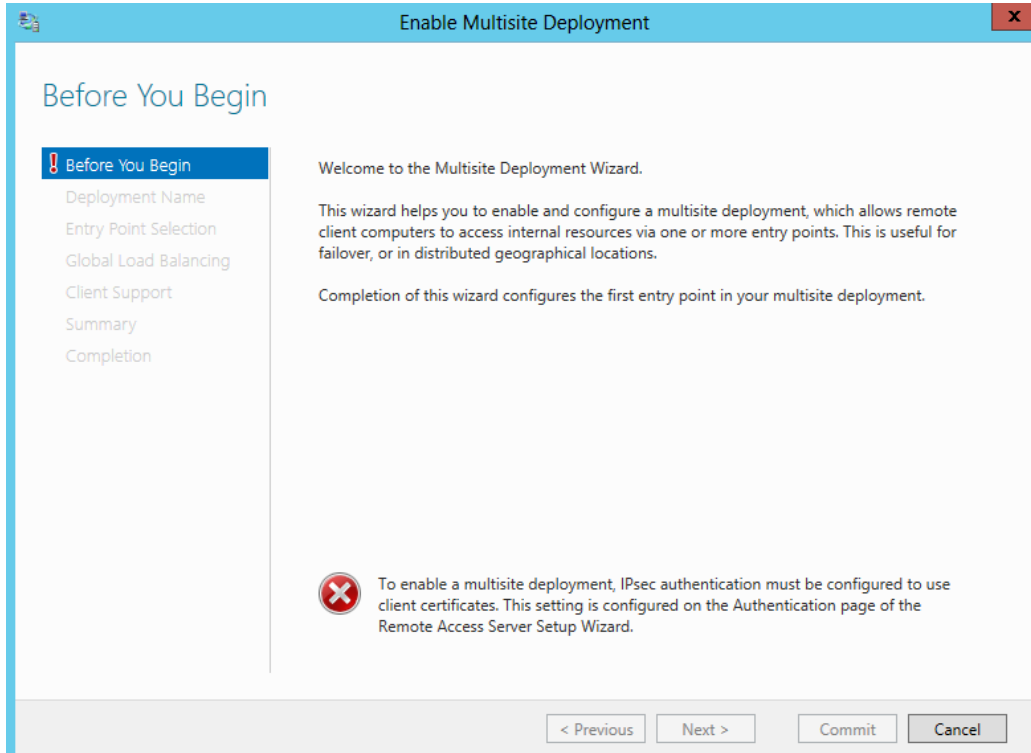

Kein KDC-Proxy, hier werden Zertifikate benoetigt

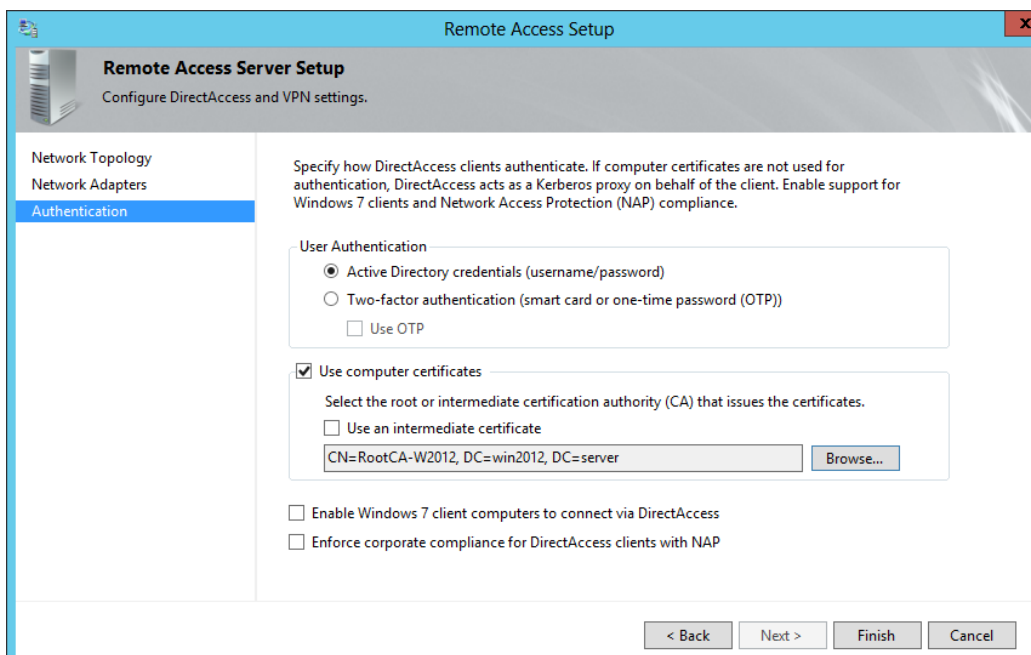

## Der NLS Server darf kein Self Signed Certificate haben

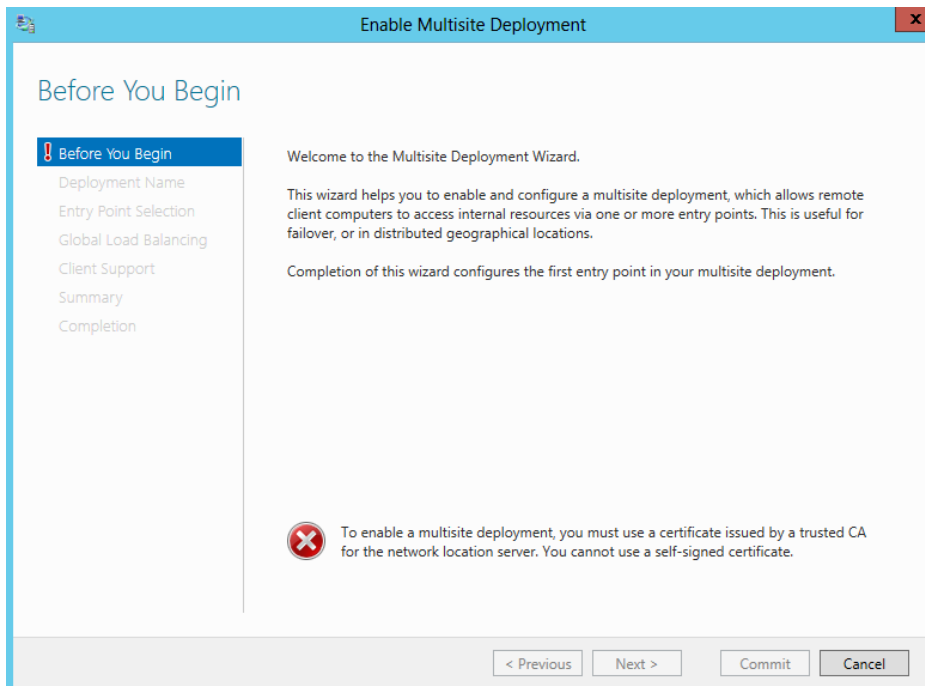

Am besten den NLS Server wie bei UAG auf eine andere, hochverfuegbare Maschine legen

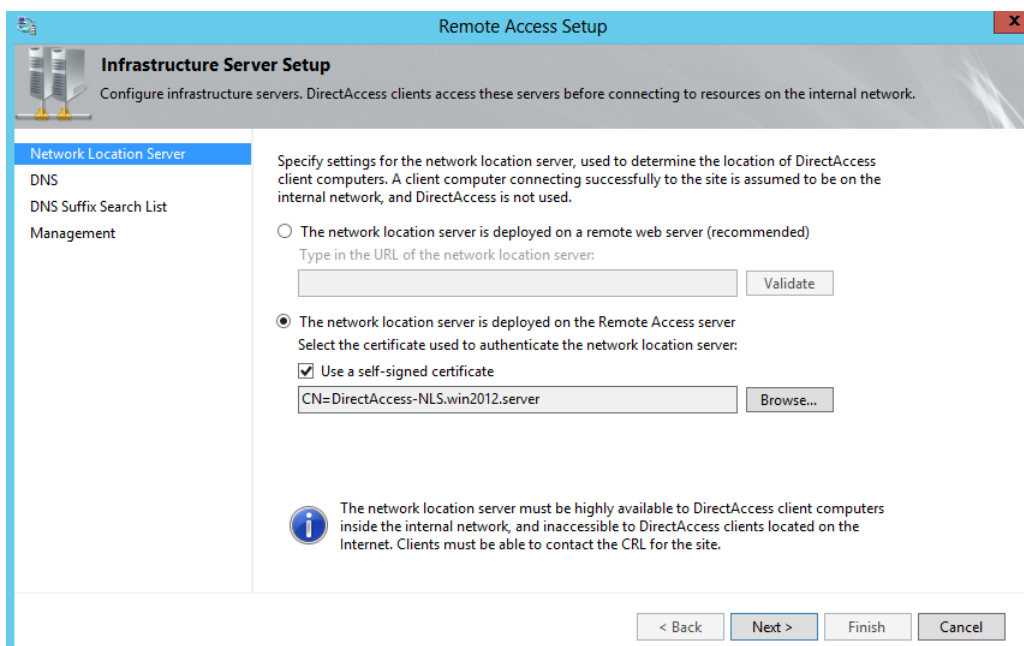

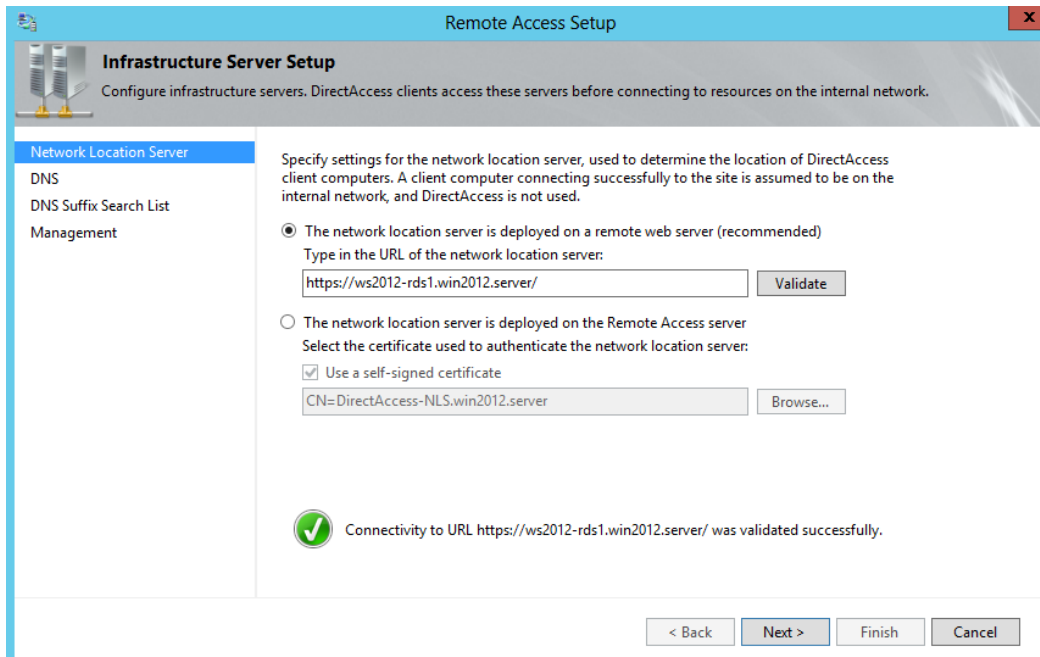

**ACHTUNG:** Wie bei Forefront UAG ist der NLS Server von DA Clients nicht erreichbar und sollte hochverfügbar betrieben werden

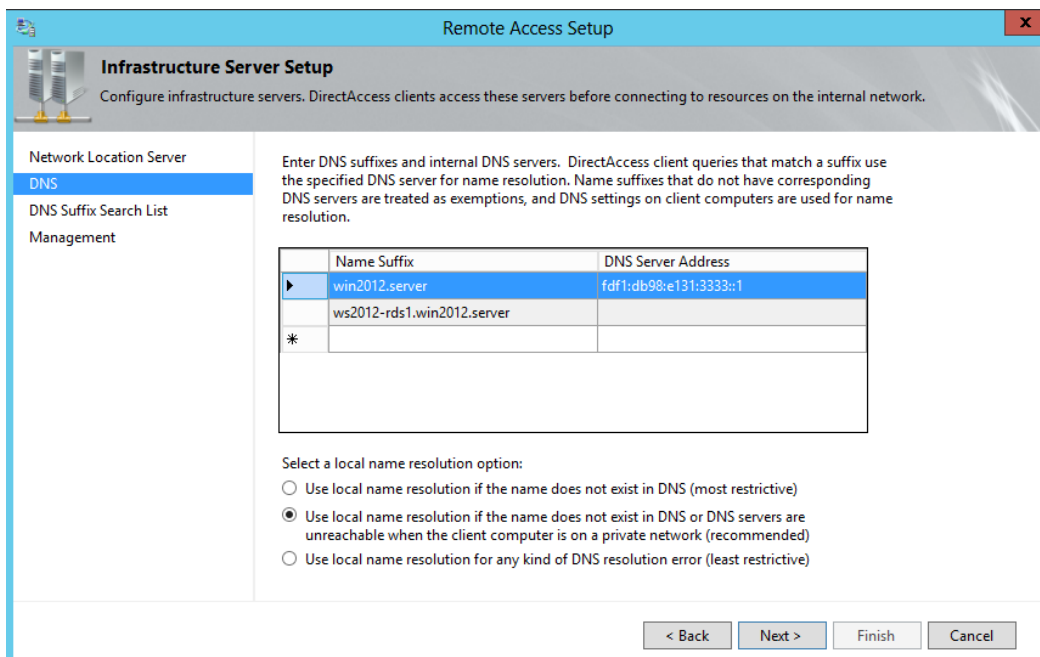

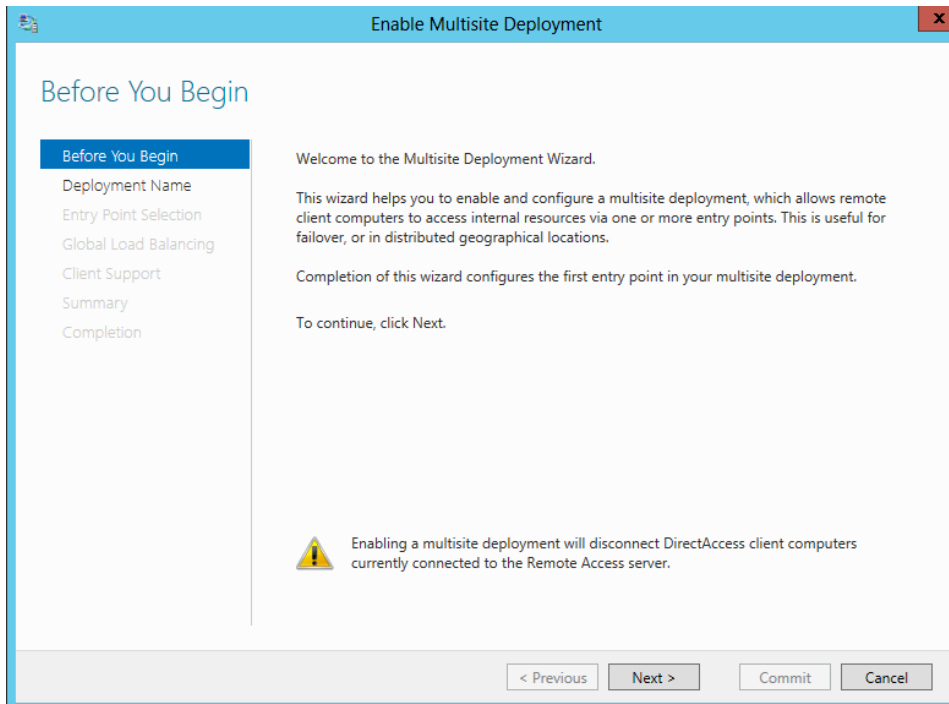

Entry Point Name ist in diesem Fall der Servername, besser waeren geografische Lokationen, siehe spaeter in diesem Artikel. Aenderung ist spaeter noch moeglich.

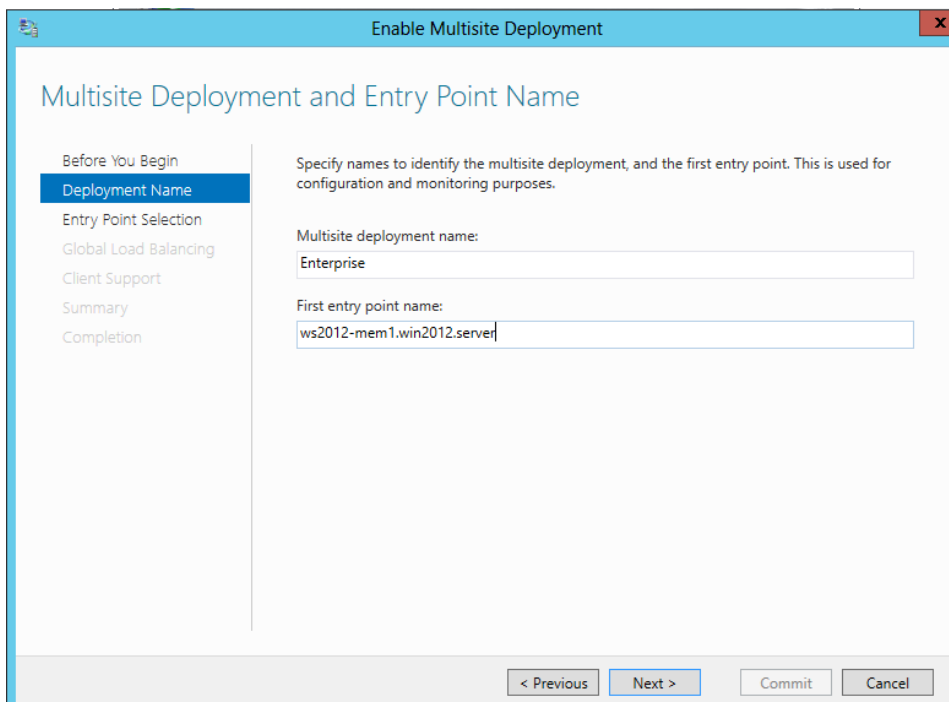

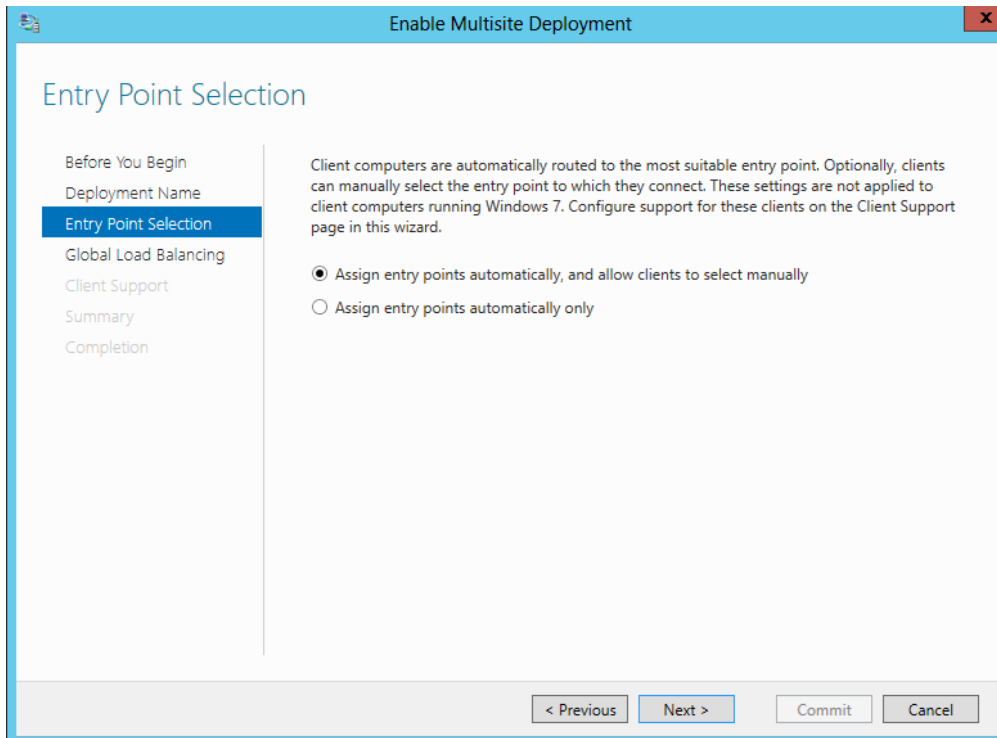

Wenn kein Global Load Balancer verfügbar ist, abwählen. Der GLB würde automatisch den DA Client an die nächste Lokation verbinden!

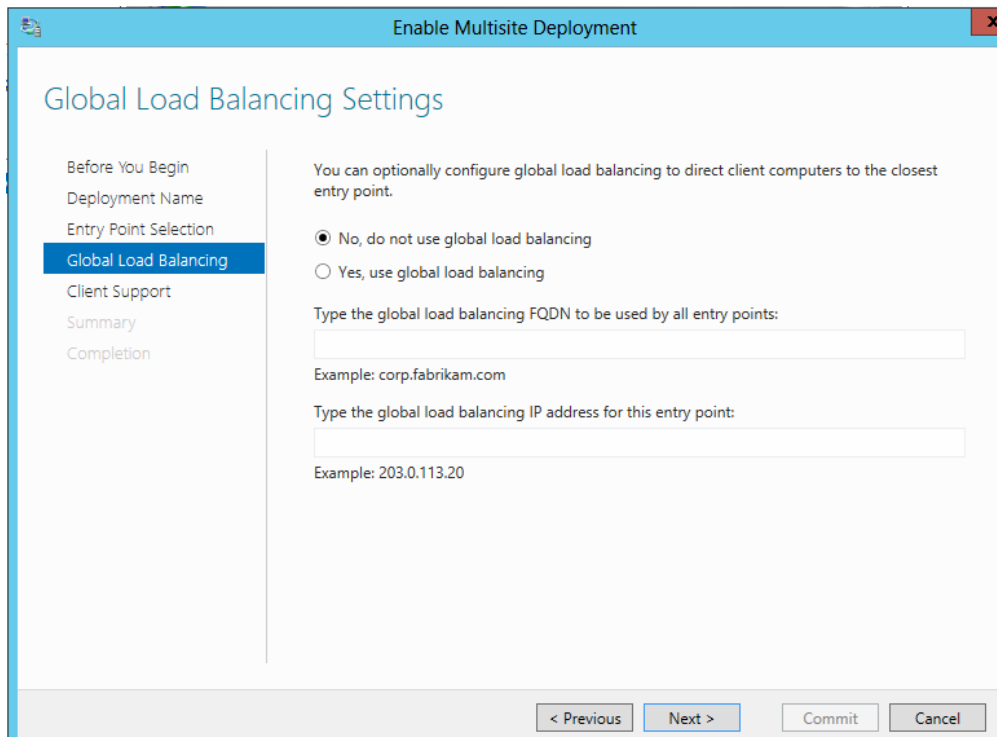

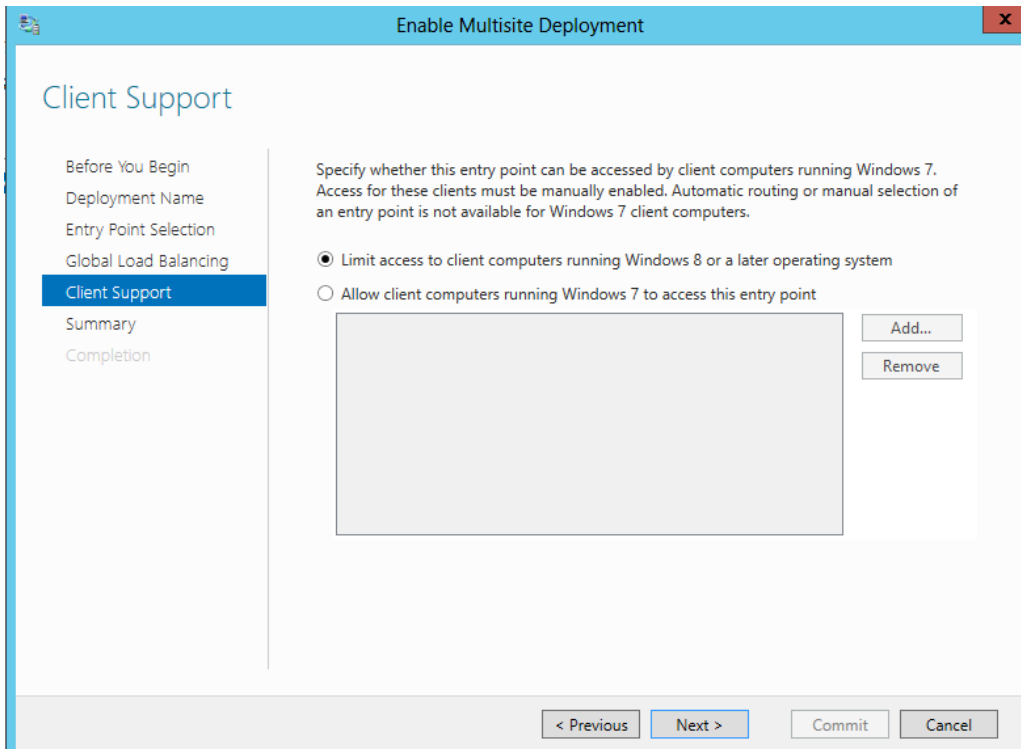

6to4 wird bei Multisite nicht supported

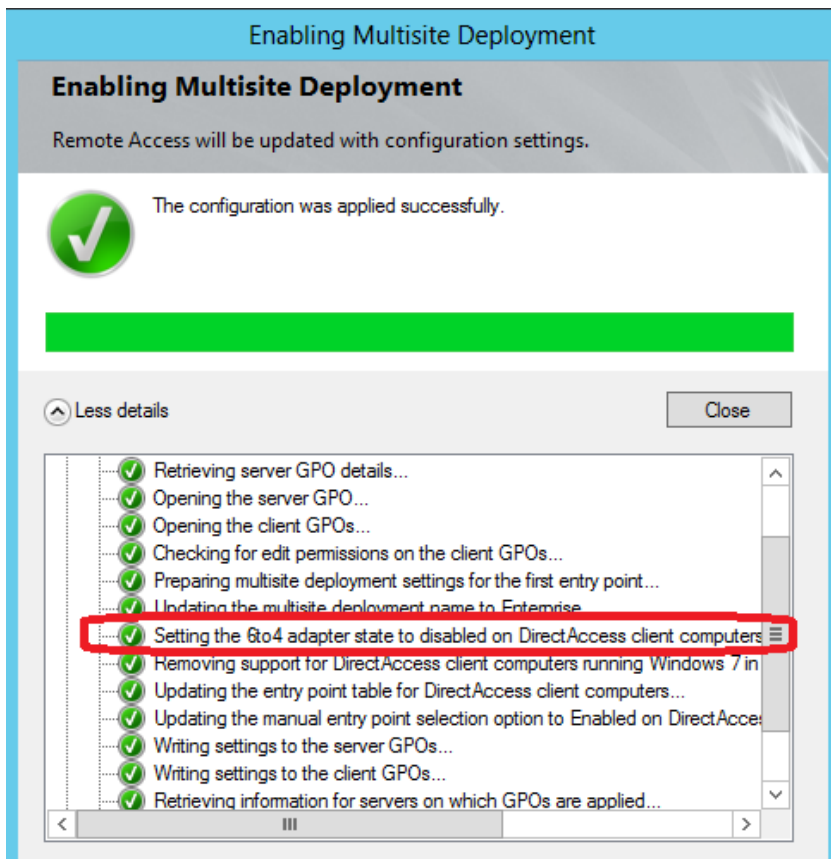

## Zweiten DA Server am zweiten Standort hinzufuegen

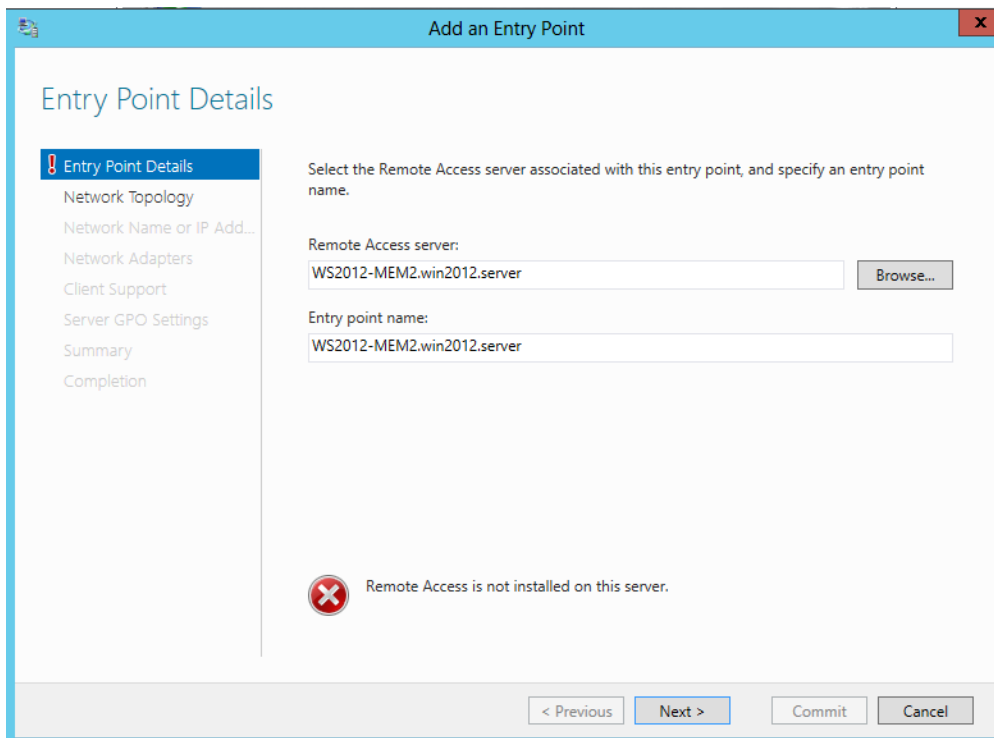

## Rolle Remotezugriff hinzufuegen

Wenn der Remote Server noch nicht konfiguriert wurde

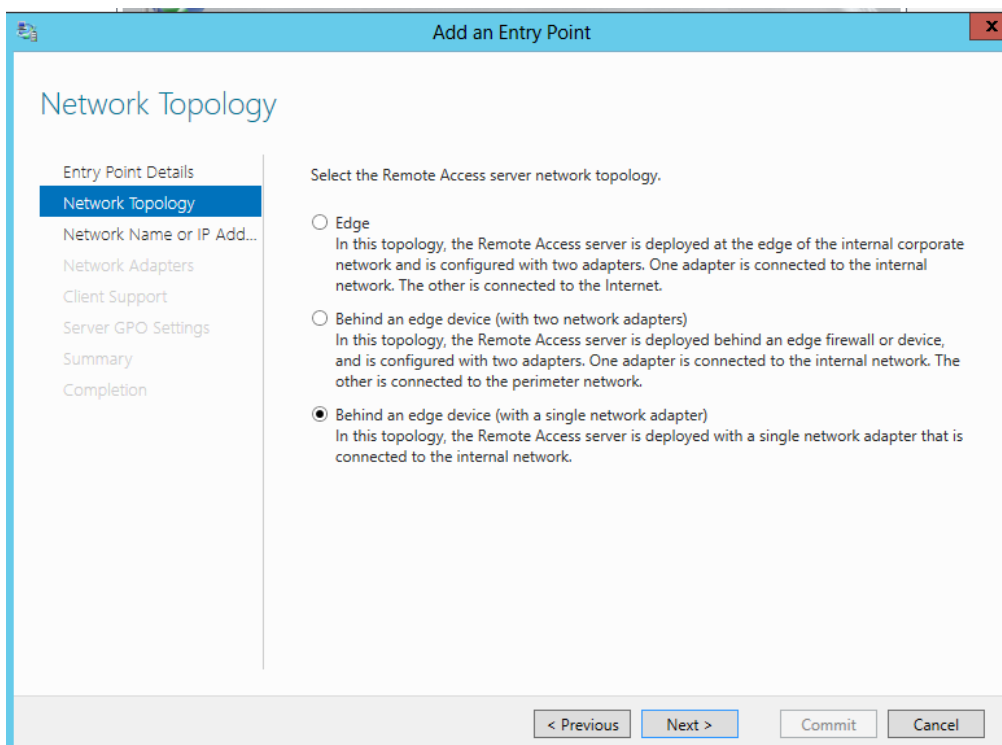

Der Name muss ein anderer sein und idealerweise dem Standort des neuen DA Server entsprechen.

Ein entsprechendes Zertifikat muss vorhanden sein

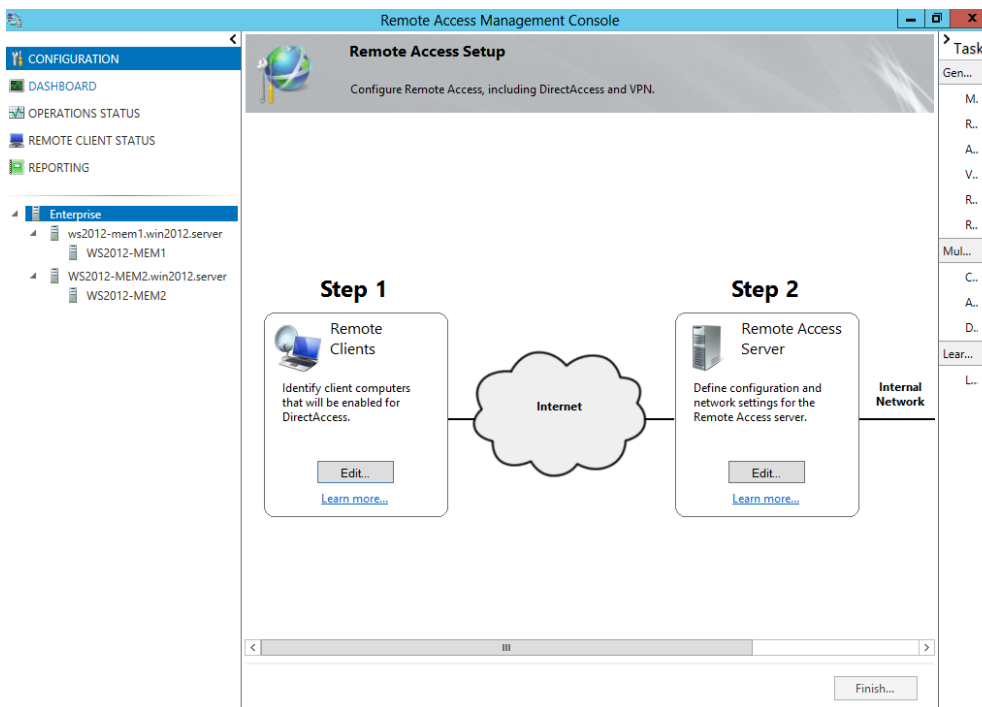
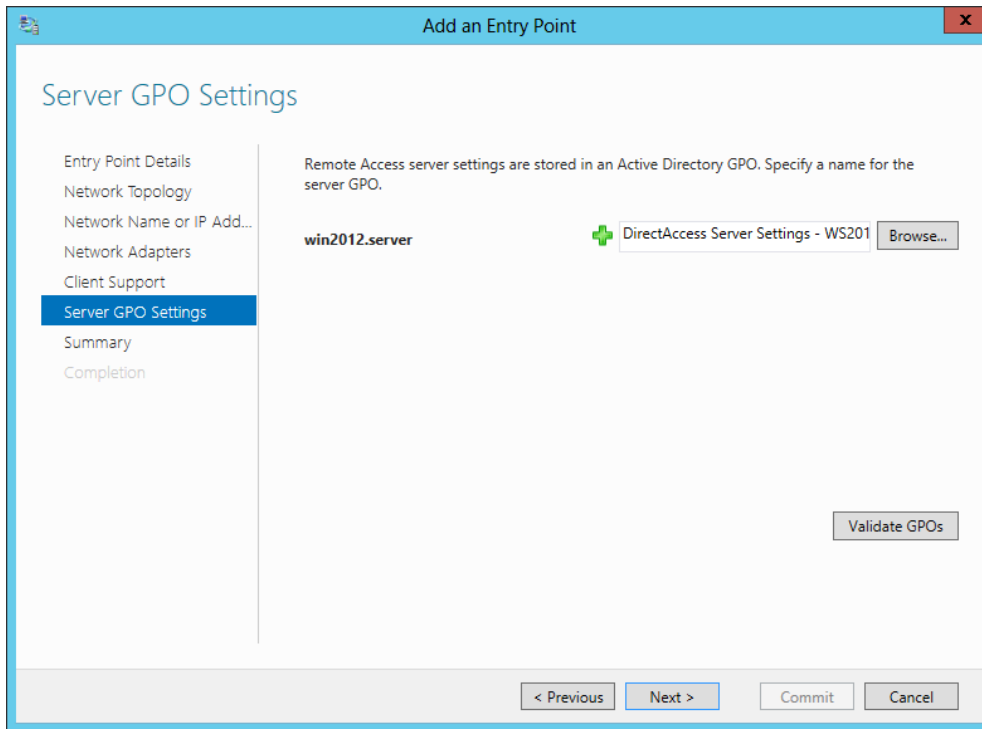

# Entry Points umbenennen

Remote Access Management Console

### Remote Access Setup

Configure Remote Access, including DirectAccess and VPN.

**Step 1**  
Remote Clients  
Identify client computers that will be enabled for DirectAccess.  
[Edit...](#)  
[Learn more...](#)

**Step 2**  
Remote Access Server  
Define configuration and network settings for the Remote Access server.  
[Edit...](#)  
[Learn more...](#)

Internet

Internal Network

Finish...

Tasks  
Gen... ^  
M.  
R..  
A..  
V..  
R..  
R..  
Mul... ^  
C..  
A..  
D..  
Lear... ^  
L..

REMOTE CLIENT STATUS

REPORTING

Enterprise

- EUROPE
  - WS2012-MEM2
- USA
  - WS2012-MEM1**

# Computer Zertifikat fuer DA Server

Remote Access Management Console

Operations Status

Name	Status	Since	Operations State
WS2012-MEM1.win2012.ser...	Critical	42 minutes, 22...	DirectAccess
DirectAccess	Working	42 minutes, 22...	IPsec
DNS	Working	45 minutes, 13...	
DNS64	Working	47 minutes, 22...	
Domain cont...	Working	47 minutes, 21...	
IP-HTTPS	Working	42 minutes, 22...	
IPsec	Critical	42 minutes, 22...	IPsec certificate a
NAT64	Working	47 minutes, 21...	
Network ada...	Working	47 minutes, 22...	
Network loca...	Working	27 minutes, 22...	
Network secu...	Working	47 minutes, 21...	
Services	Working	45 minutes, 13...	

Details

- WS2012-MEM1.win2012.server: Not working properly
- IPsec: Not working properly  
View the IPsec monitor for more details.

Tasks

- Monitoring
  - Refresh
  - Configure Refresh Interval
  - Open Event Viewer
  - View Performance Counters
- Learn About
  - Learn About Remote Access

09:57  
19.06.2013

IP-HTTPS	Working	42 minutes, 22...	
IPsec	Critical	42 minutes, 22...	IPsec certificate a
NAT64	Working	47 minutes, 21...	
Network ada...	Working	47 minutes, 22...	
Network loca...	Working	27 minutes, 22...	
Network secu...	Working	47 minutes, 21...	
Services	Working	45 minutes, 13...	

Details

IPsec: Not working properly

Error:

There is no valid certificate to be used by IPsec which chains to the root/intermediate certificate configured to be used by IPsec in the DirectAccess configuration.

Causes:

The certificate has not been installed or is not valid.

Resolution:

# Status

- Configuration Status:** Shows a green checkmark and the timestamp '19.06.2013 09:39:30'. Below it, a message states: 'The configuration was distributed successfully.'
- Server Status:** A table with columns: Entry Point, Operations Stat..., DirectAccess Clie..., and Configuration Status.
 

Entry Point	Operations Stat...	DirectAccess Clie...	Configuration Status
<a href="#">EUROPE</a>	Working	0	19.06.2013 09:39:...
<a href="#">USA</a>	Working	0	19.06.2013 09:39:...
- Remote Client Status:** A table with columns: Entry Point, Total Remote Clients, Total VPN Clients, and Total Cumulative Connectio...
 

Entry Point	Total Remote Clients	Total VPN Clients	Total Cumulative Connectio...
EUROPE	0	0	0
USA	0	0	0

At the bottom of the Remote Client Status section, there is a link: [Remote Client Status page](#).

# Group Policies

**DirectAccess Client Settings**

Scope: Details Settings Delegation

Data collected on: 19.06.2013 10:32:55

**Computer Configuration (Enabled)**

- Policies** (hide)
- Windows Settings** (hide)
- Security Settings** (hide)
  - Windows Firewall with Advanced Security (show)
  - Name Resolution Policy (show)
- Administrative Templates** (hide)
  - Policy definitions (ADMX files) retrieved from the local computer.
- Network/DirectAccess Client Experience Settings** (show)
- Network/Network Connectivity Status Indicator** (show)
- Network/TCPIP Settings/IPV6 Transition Technologies** (hide)

Policy	Setting	Comment
Set 6to4 State	Enabled	
Select from the following states: Disabled State		

- Extra Registry Settings** (show)

**User Configuration (Disabled)** (hide)

No settings defined.

## Firewalleinstellungen am Client

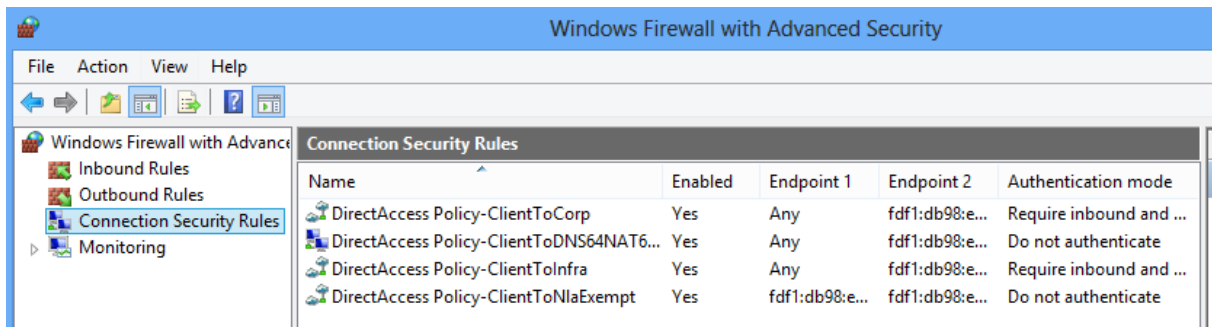

## Multisite Auswahl am DA Client

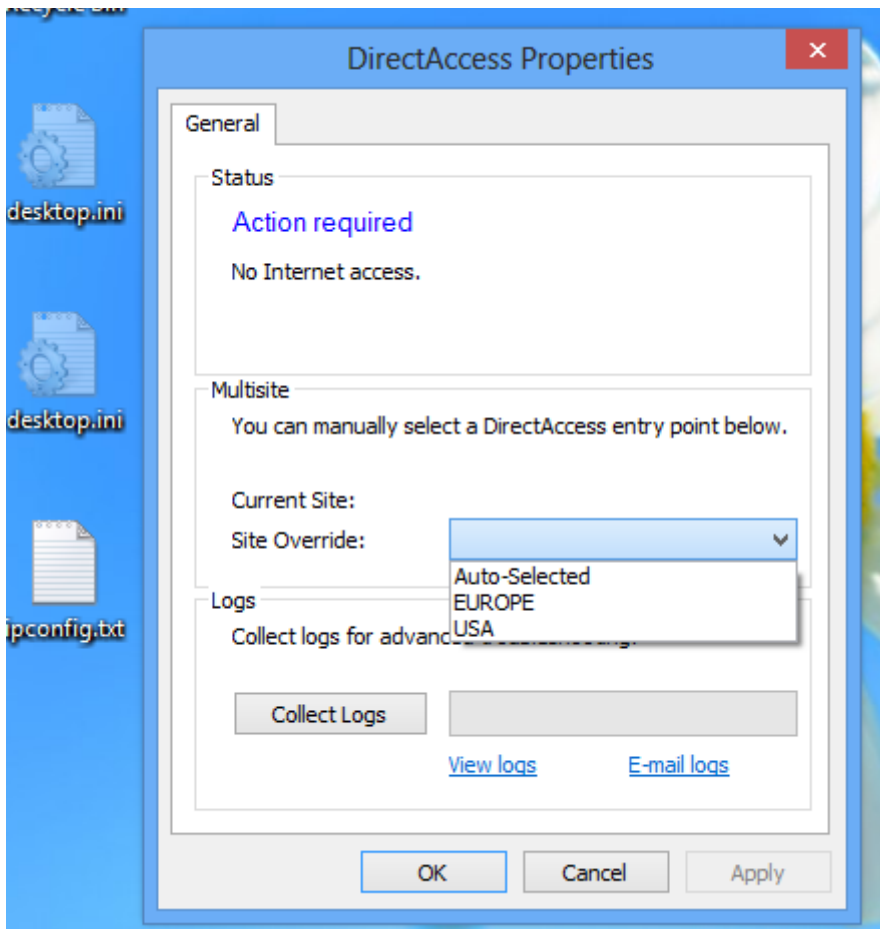

# Load Balancing

Achtung bei den IP Adressen. Die ehemaligen DIP werden VIP

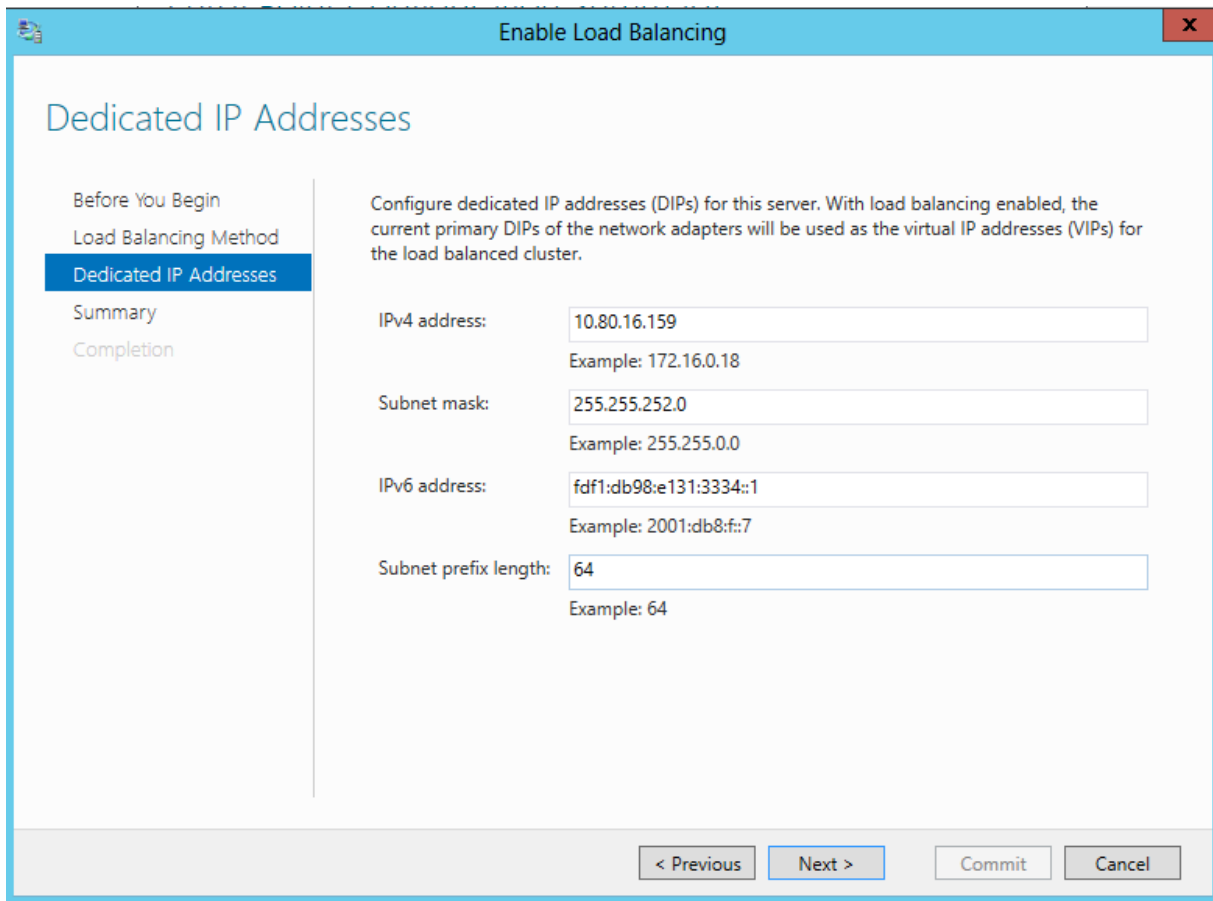

## Error

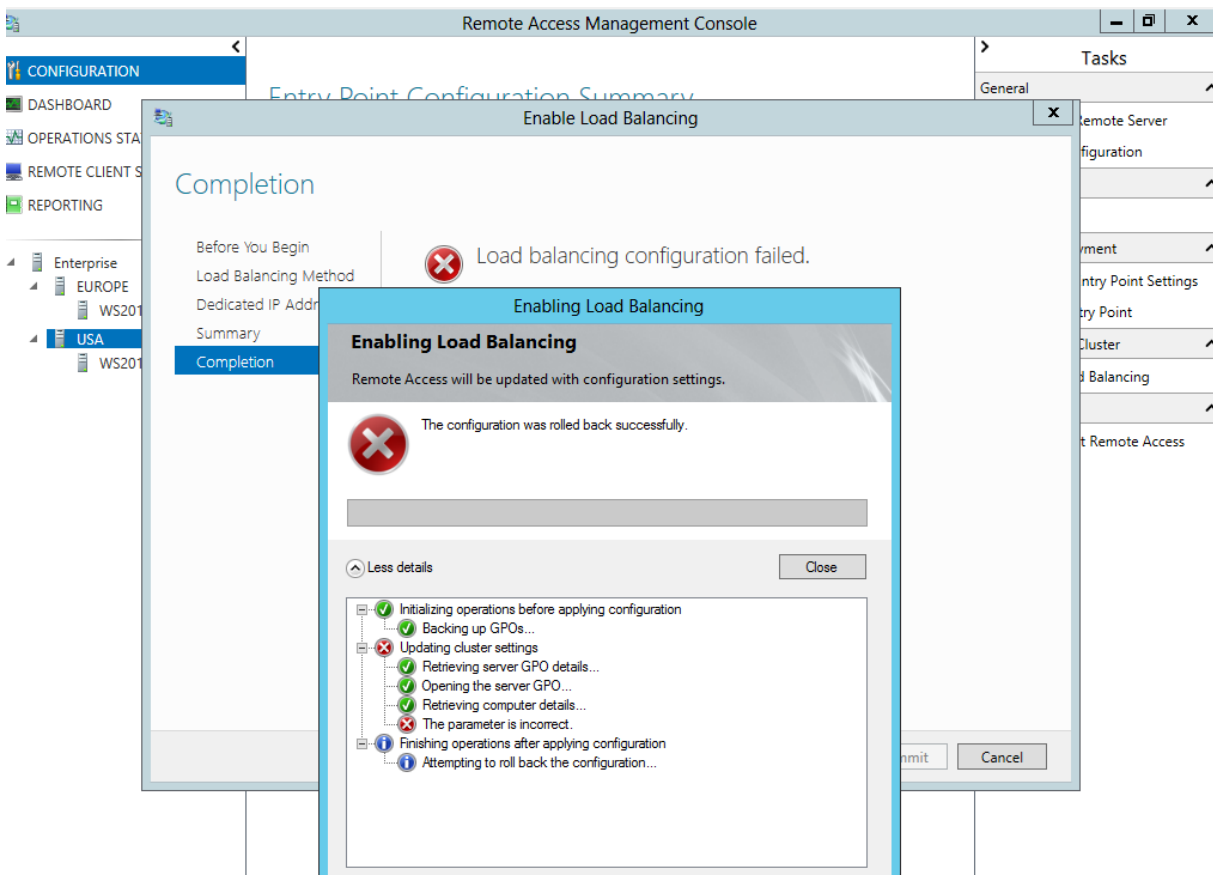

Known issues:

<http://technet.microsoft.com/de-de/library/jj134175.aspx>

Auch an weitere Fixe denken

Hotfix verfuegbar fuer falsche Subnetzmasken nach NLB Member Hinzufuegung:

<http://support.microsoft.com/kb/2836232>

Weitere Hotfix Listen:

<http://blog.msedge.org.uk/2012/12/directaccess-hotfix-summary.html>

Backup der GPO

```
Administrator: Windows PowerShell
[06/19/2013 11:53:57] Retrieved multicite deployment. Found the following entry points: "EUROPE, USA"
[06/19/2013 11:53:57] Retrieving data for entry point "EUROPE"...
[06/19/2013 11:53:57] Retrieved data for entry point "EUROPE"
[06/19/2013 11:53:57] Retrieving closest DC for entry point "EUROPE"...
[06/19/2013 11:53:57] Retrieved closest DC for entry point "EUROPE" : "WS2012-DC.win2012.server"
[06/19/2013 11:53:57] Server GPO will be backed up:
Domain : win2012.server
Name : DirectAccess Server Settings - WS2012-MEM2.win2012.server
DC : WS2012-DC.win2012.server
Links : DC=win2012.DC=server
Servers: WS2012-MEM2.win2012.server
[06/19/2013 11:53:57] Retrieving data for entry point "USA"...
[06/19/2013 11:53:57] Retrieved data for entry point "USA"
[06/19/2013 11:53:57] Retrieving closest DC for entry point "USA"...
[06/19/2013 11:53:57] Retrieved closest DC for entry point "USA" : "WS2012-DC.win2012.server"
[06/19/2013 11:53:57] Server GPO will be backed up:
Domain : win2012.server
Name : DirectAccess Server Settings
DC : WS2012-DC.win2012.server
Links : DC=win2012.DC=server
Servers: WS2012-MEM1.win2012.server
[06/19/2013 11:53:57] Retrieved all data needed for backup.
[06/19/2013 11:53:57] Validating configuration version consistency across GPOs...
[06/19/2013 11:53:57] Configuration version consistency was validated successfully. All GPOs have the same v
[06/19/2013 11:53:57] Starting the backup process...
[06/19/2013 11:53:57] Backing up GPO:
Domain : win2012.server
Name : DirectAccess Client Settings
DC : DC
Links : DC=win2012.DC=server
[06/19/2013 11:53:58] Successfully backed up GPO.
[06/19/2013 11:53:58] Backing up GPO:
Domain : win2012.server
Name : DirectAccess Server Settings - WS2012-MEM2.win2012.server
DC : WS2012-DC.win2012.server
Links : DC=win2012.DC=server
Servers: WS2012-MEM2.win2012.server
[06/19/2013 11:53:58] Successfully backed up GPO.
[06/19/2013 11:53:58] Backing up GPO:
Domain : win2012.server
Name : DirectAccess Server Settings
DC : WS2012-DC.win2012.server
Links : DC=win2012.DC=server
Servers: WS2012-MEM1.win2012.server
[06/19/2013 11:53:58] Successfully backed up GPO.
[06/19/2013 11:53:58] Finished taking backup.
[06/19/2013 11:53:58] Writing index file.
[06/19/2013 11:53:58] Copying files from temporary directory.
[06/19/2013 11:53:58] Done. Backup successfully written to "C:\DABACKUP\RemoteAccessBackup.zip".
PS C:\DABACKUP>
```

Copy Script

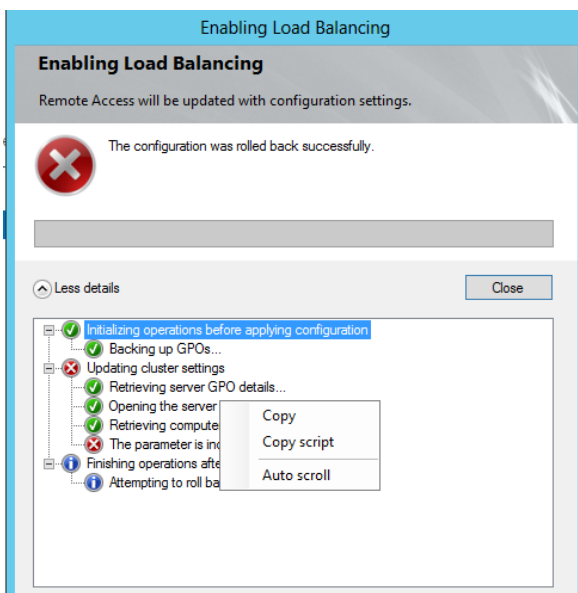

Mit Notepad editieren

IPv6 Adressen entfernen

Geaendertes Script per Powershell ausfuehren

```
Administrator: Windows PowerShell
BACKUP> Set-RemoteAccessLoadBalancer -InternetDedicatedIPAddress @('10.80.16.159/255.255.252.0') -InternetVirtualIP @('10.80.16.158/255.255.252.0') -ComputerName 'WS2012-MEM1.win2012.server' -Verbose
Retrieving server GPO details...
Opening the server GPO...
Retrieving computer details...
Retrieving network adapter information...
Creating a load balanced cluster and adding server WS2012-MEM1.win2012.server to it...
Creating a load balancing cluster and adding server WS2012-MEM1.win2012.server to the cluster...
Finalizing load balancing settings. This might take a few minutes...
BACKUP>
```

Danach

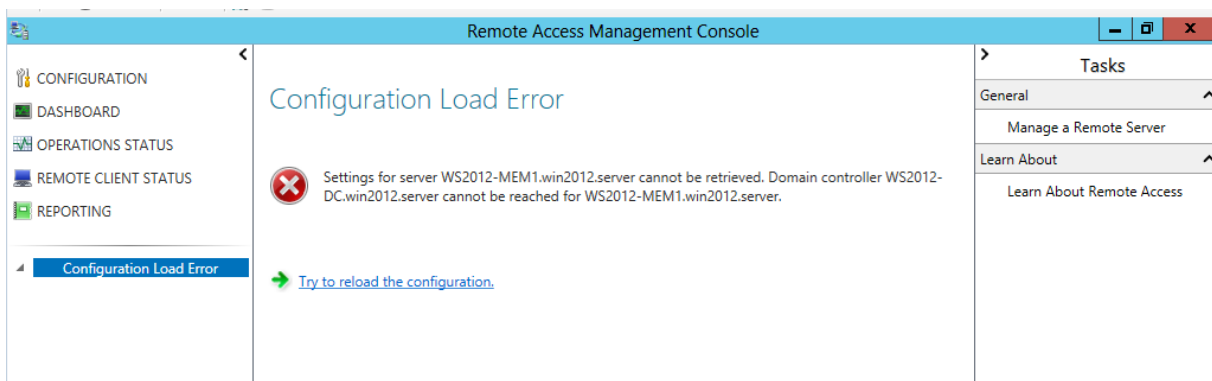

NLB Konsole

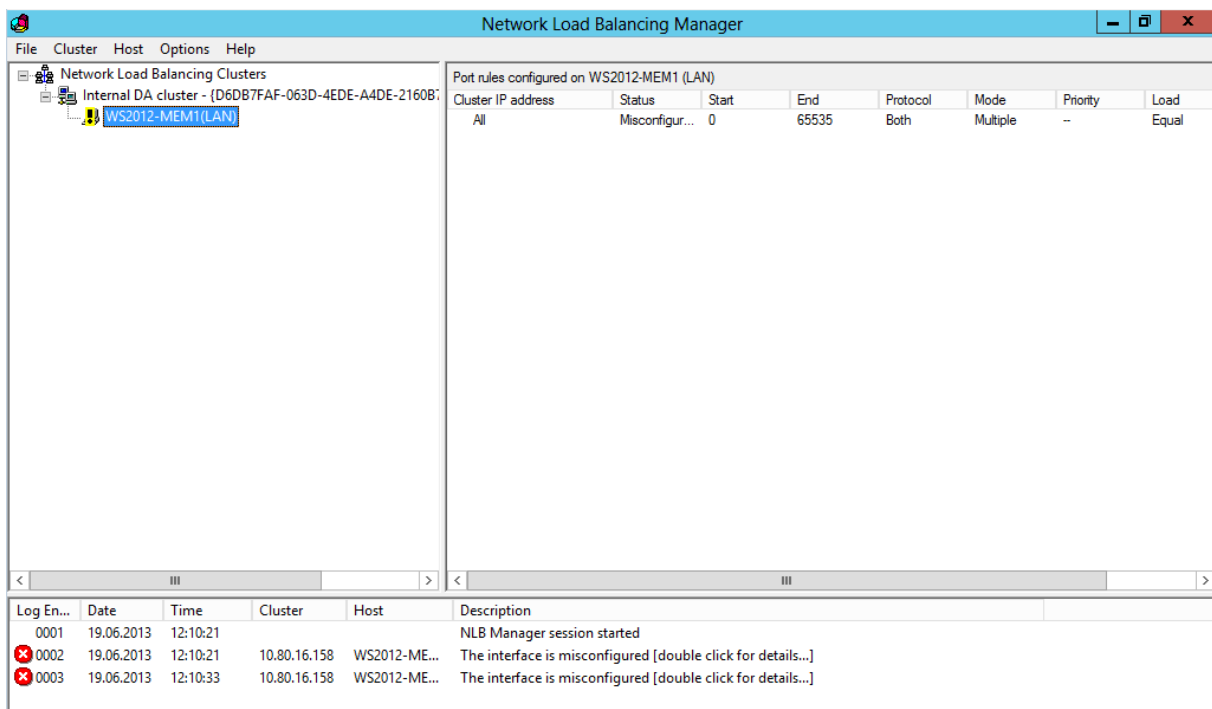

Der NLB Prozess hat die DIP nicht in die VIP auf der NIC geaendert und die neue VIP hinzugefuegt. In den NIC Properties die DIP aendern, NLB Kontrollkaestchen

einmal deaktivieren und aktivieren und auf NLB Convergence warten. Danach ist in der URA-Konsole alles gruen

Default State auf Start stellen fuer NLB Knoten

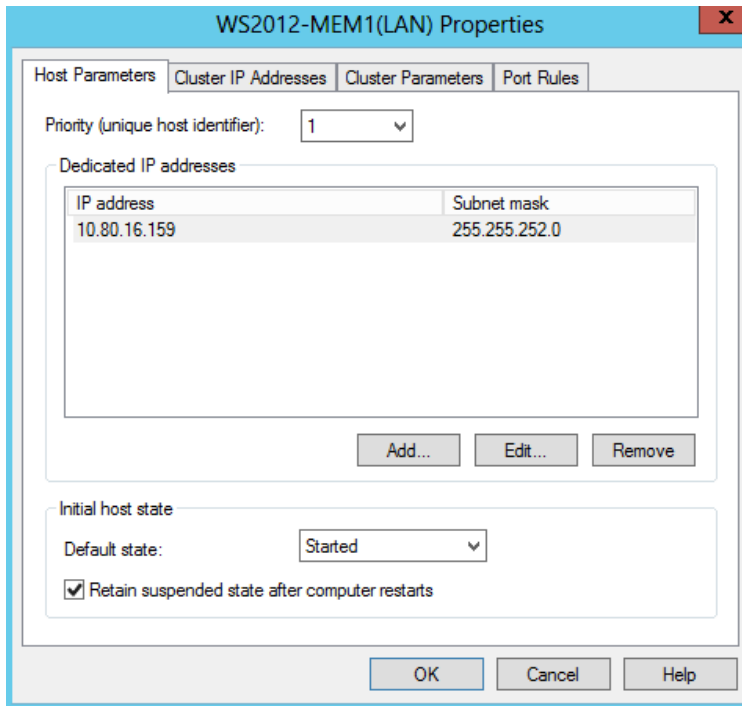

Danach ist alles OK

- Server GPO:** win2012.server\DirectAccess Server Settings
- [Configure Entry Point Settings](#)
- Client support:** Limit access to client computers running Windows 8 or a later operating system
- VPN support:** VPN is not enabled on this entry point. [Enable VPN](#)
- Load balancing configuration:** Load balancing is enabled on this entry point. Method: Windows NLB

Server Name	External Adapter	Internal Adapter	VPN Static Pool
WS2012-MEM1.win2012.server	LAN	LAN	

At the bottom, there are three links: [Disable Load Balancing](#), [Configure Load Balancing Settings](#), and [Add or Remove Servers](#).

## Server hinzufuegen

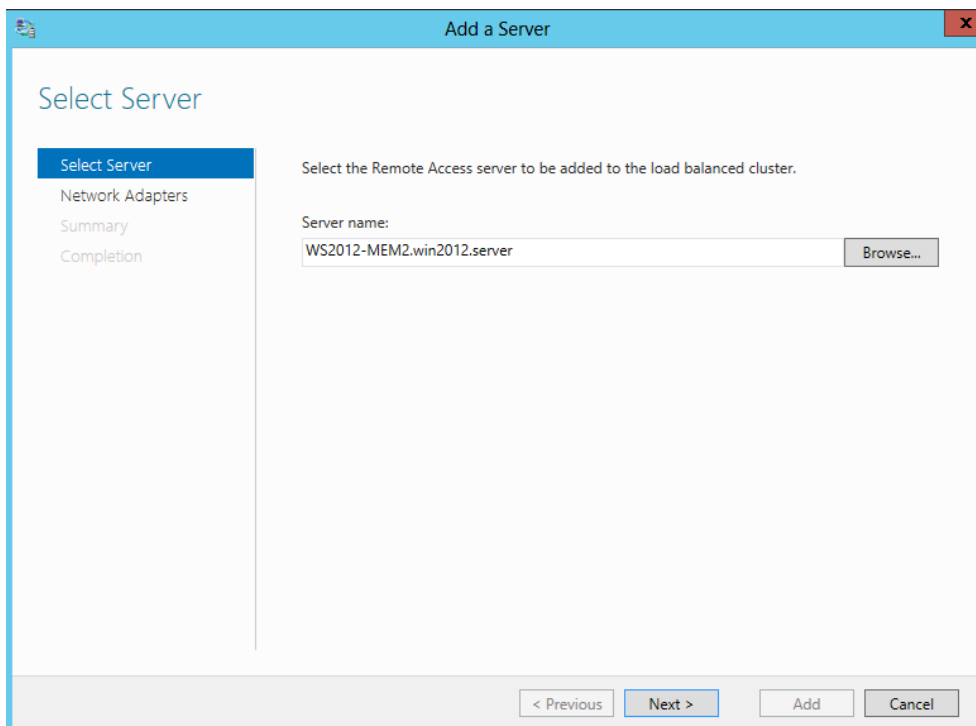

Darauf achten, dass das Zertifikat das richtige ist

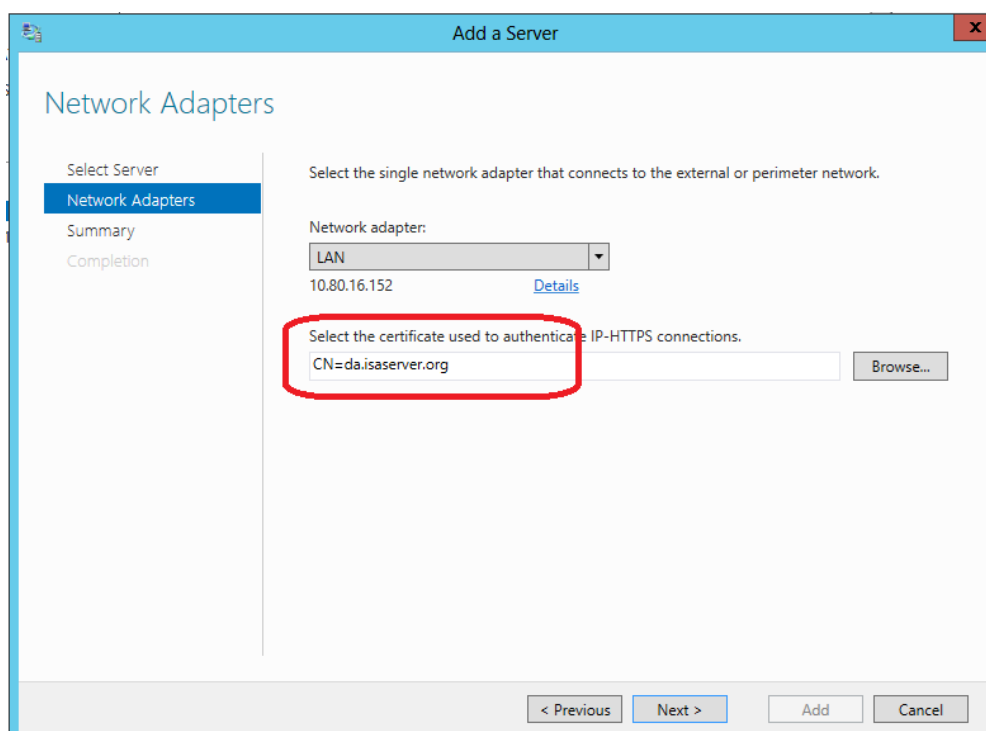

## Konfiguration aktivieren

- Retrieving server GPO details...
- Opening the server GPO...
- Opening the client GPOs...
- Checking for edit permissions on the client GPOs...
- Retrieving computer details...
- Validating the server adapters...
- Checking for edit permissions on the server GPOs...
- Clearing existing stale configuration settings. This might take...
- Verifying required certificates on the server...
- Verifying required certificates on the server...
- Adding server WS2012-MEM2.win2012.server to the load b...
- Adding the server to the server GPO...

At the bottom of the dialog, there are 'Commit' and 'Cancel' buttons.

## Error

Remote Access detected that a previous configuration change failed and cannot be applied. The current configuration might be corrupted. A backup was made before the failure. Select to restore configuration settings from the backup, or delete the backup and attempt to load the current configuration.

Below the message, there are two buttons: 'Restore from Backup' and 'Load the current configuration'.

## Konfiguration entfernen

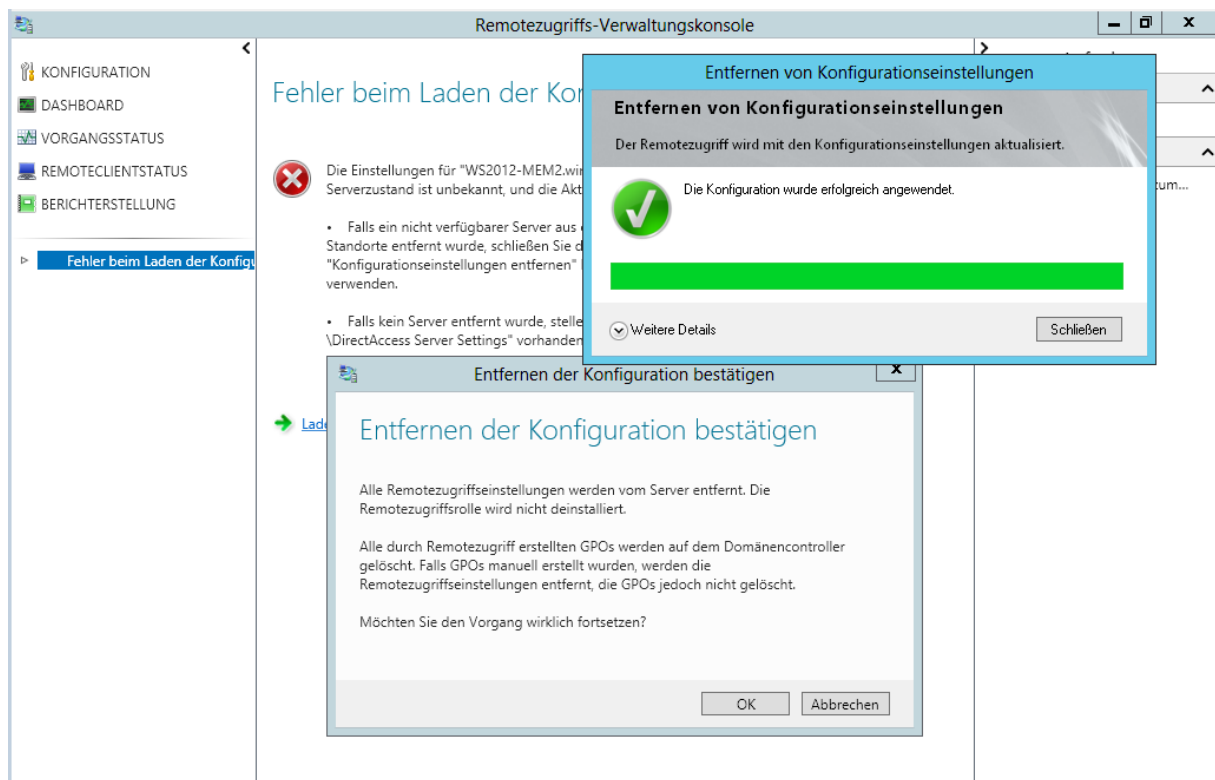

Nochmal probieren. Sollte es dann nicht funktionieren, kann der Trick helfen den zweiten NLB Knoten in der NLB Konsole zum NLB Cluster hinzuzufuegen und dann die NLB Konfiguration in der Remote Access Management Console nochmal durchzufuehren und den zweiten Knoten hinzufuegen.

### Load balancing configuration:

Load balancing is enabled on this entry point.

Method: Windows NLB

Server Name	External Adapter	Internal Adapter	VPN Static Pool
WS2012-MEM1.win2012.server	LAN	LAN	
WS2012-MEM2.win2012.server	LAN	LAN	

[→ Disable Load Balancing](#)   [→ Configure Load Balancing Settings](#)   [→ Add or Remove Servers](#)