

Work Folders in WS 2012 R2

Rolle auf Fileserver installieren

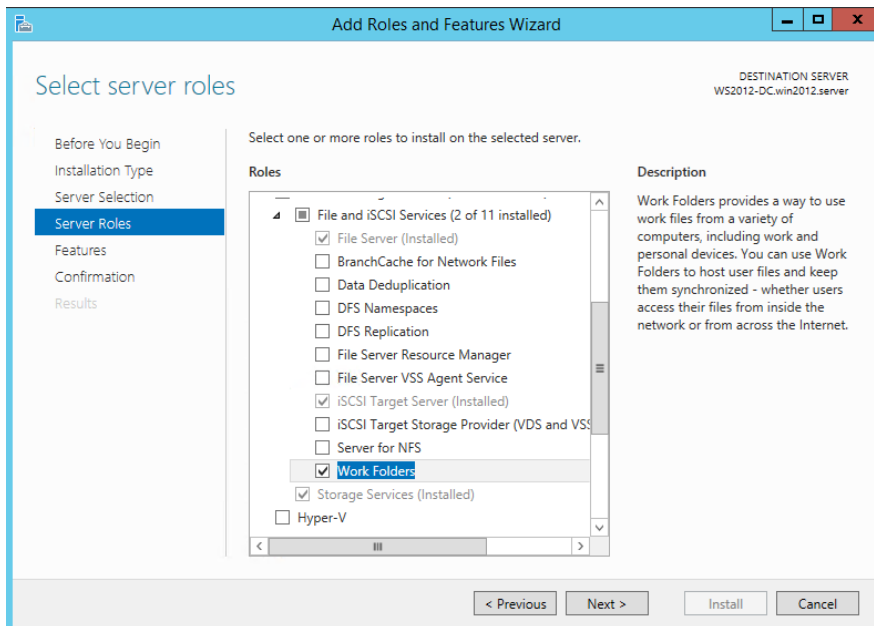

Work Folders konfigurieren

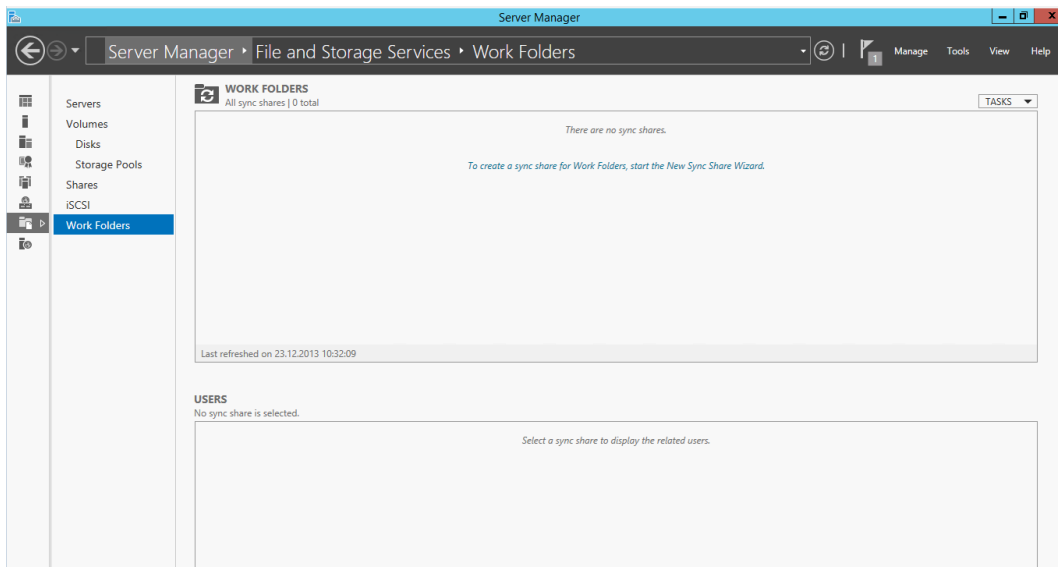

Pfad angeben fuer Ablage

Server Name	Status	Cluster Role	Owner Node
WS2012-MEM2	Online	Not Clustered	

Name	Path
dfsroot	C:\DFSRoots\dfsroot
dhcpcpaudit	C:\Windows\system32\dhcp
Marketing	C:\Shares\Marketing
Vertrieb	C:\Shares\Vertrieb

UPN als eindeutigen Bezeichner verwenden

Zugriff auf bestimmte Benutzergruppe beschraenken

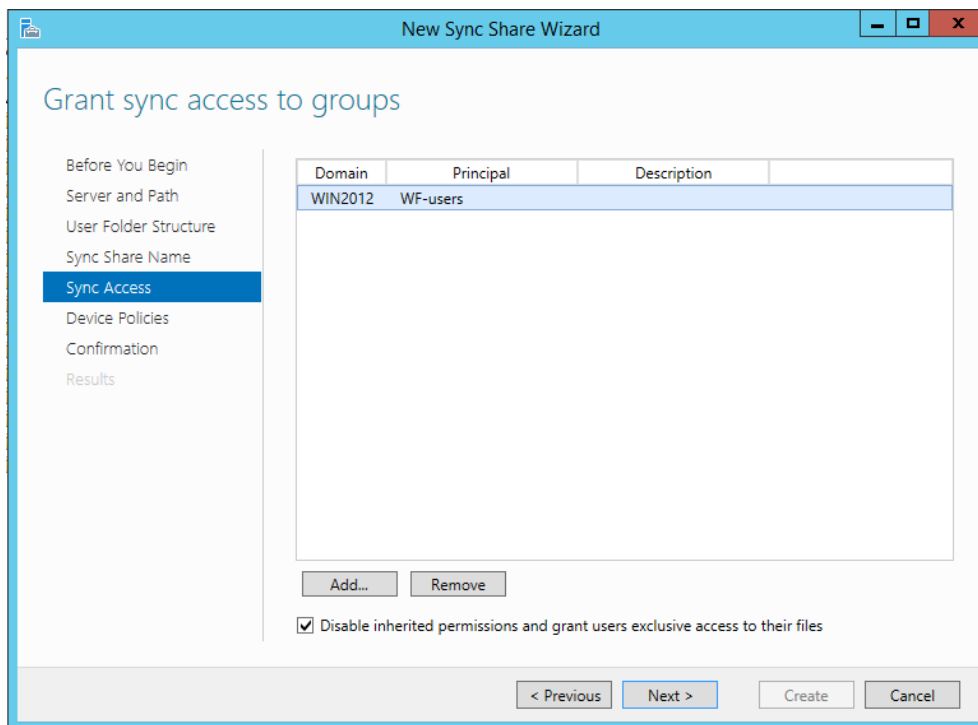

„Device Policies“ festlegen

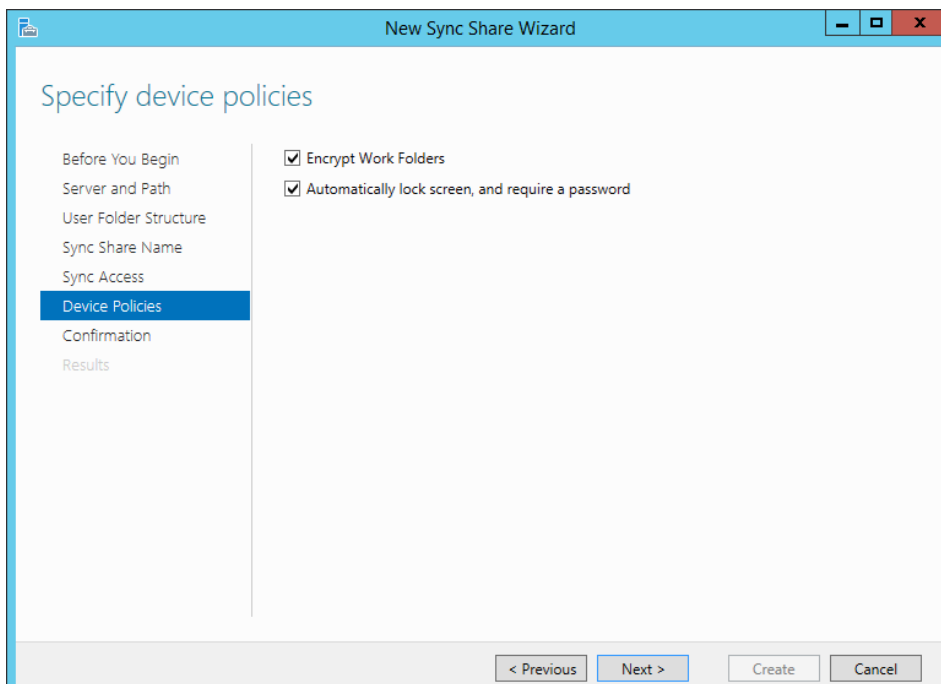

WorkFolders grundkonfiguriert

WORK FOLDERS
All sync shares | 1 total

Sync Share Name	Description	Path	Access Group
WS2012-MEM2 (1)			
SyncShare	CASyncShare	WIN2012\WF-users	

Last refreshed on 23.12.2013 10:51:46

USERS
SyncShare on WS2012-MEM2 | Users: 3

Domain	User	Group	Sync Share Name	Server Full Name	Suspended
WIN2012	Anton Simin	WF-users	SyncShare	WS2012-MEM2.win20...	No
WIN2012	Andreas Winter	WF-users	SyncShare	WS2012-MEM2.win20...	No
WIN2012	Administrator	WF-users	SyncShare	WS2012-MEM2.win20...	No

Generelle Einstellungen

General

- Server: WS2012-MEM3
- Name: wf-sync
- Description: (empty text box)
- Path: C:\wf-sync
- Status: Enabled

Sync Access

Domain	Principal	Description
WIN2012	WF-users	

Disable inherited permissions and grant users exclusive access to their files

Buttons: Add..., Remove, OK, Cancel, Apply

Quota

File Server Resource Manager Feature muss installiert sein

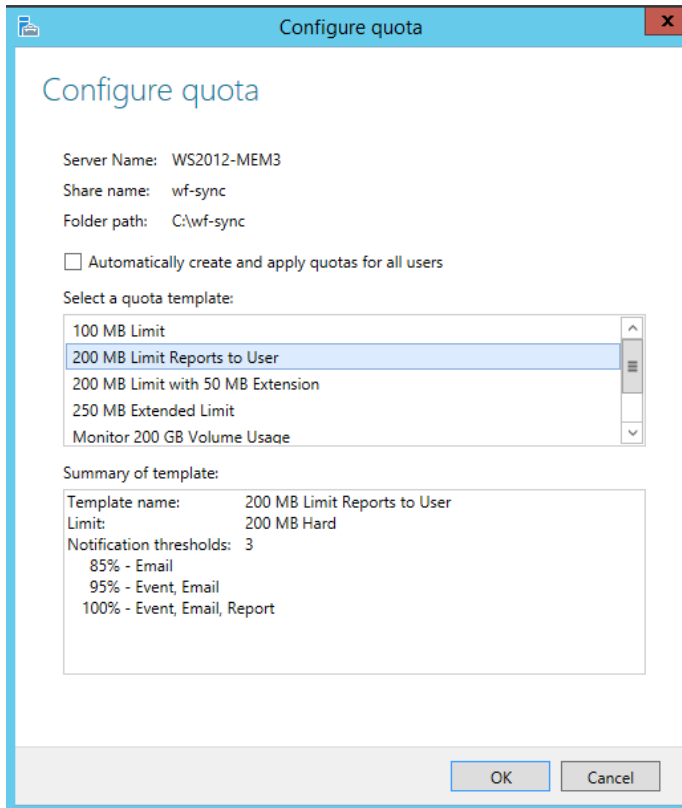

WorkFolder Settings

Support E-Mail Adresse hinterlegen

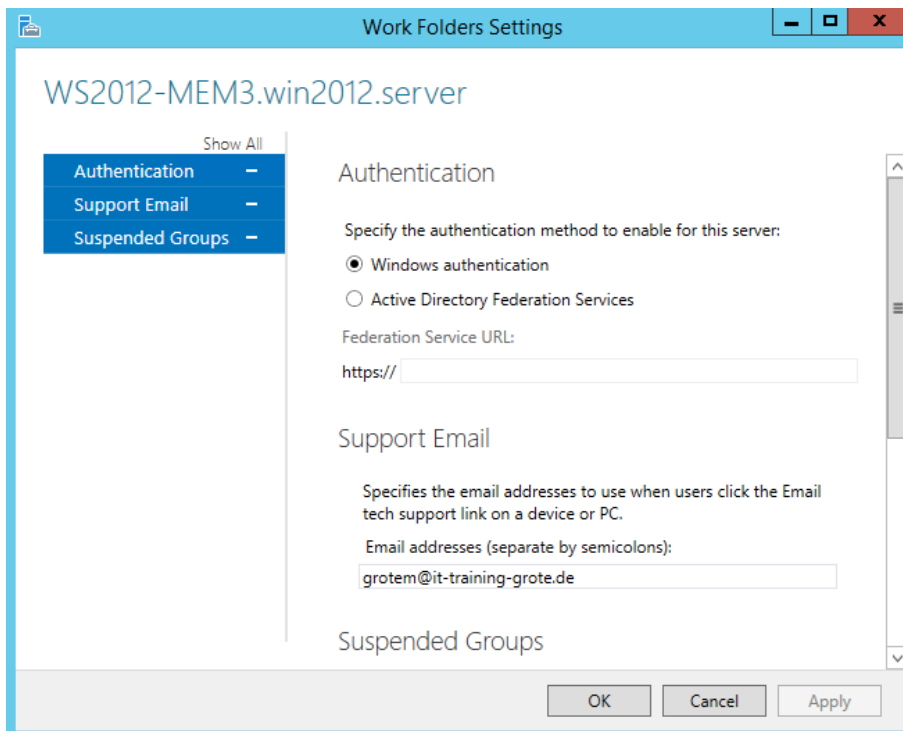

TMG Server

HTTPS-Server Publishing Rule erstellen

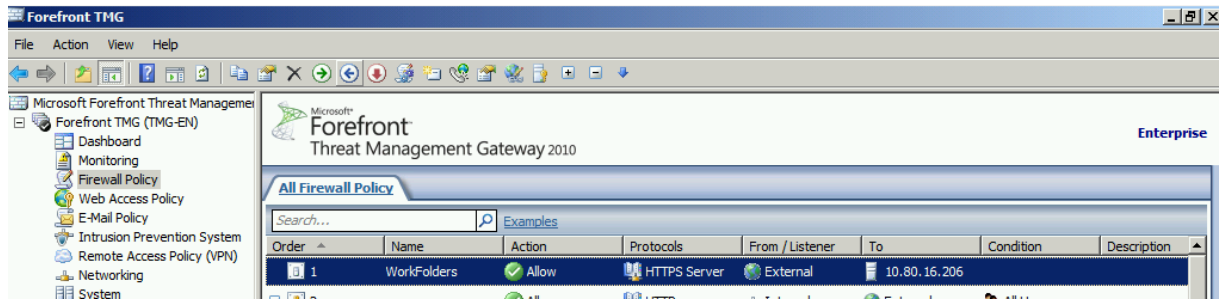

Client

ControlPanel – WorkFolders

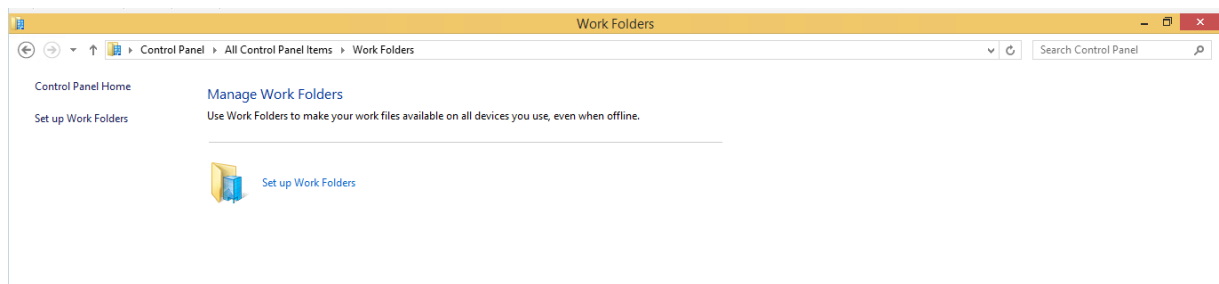

Error

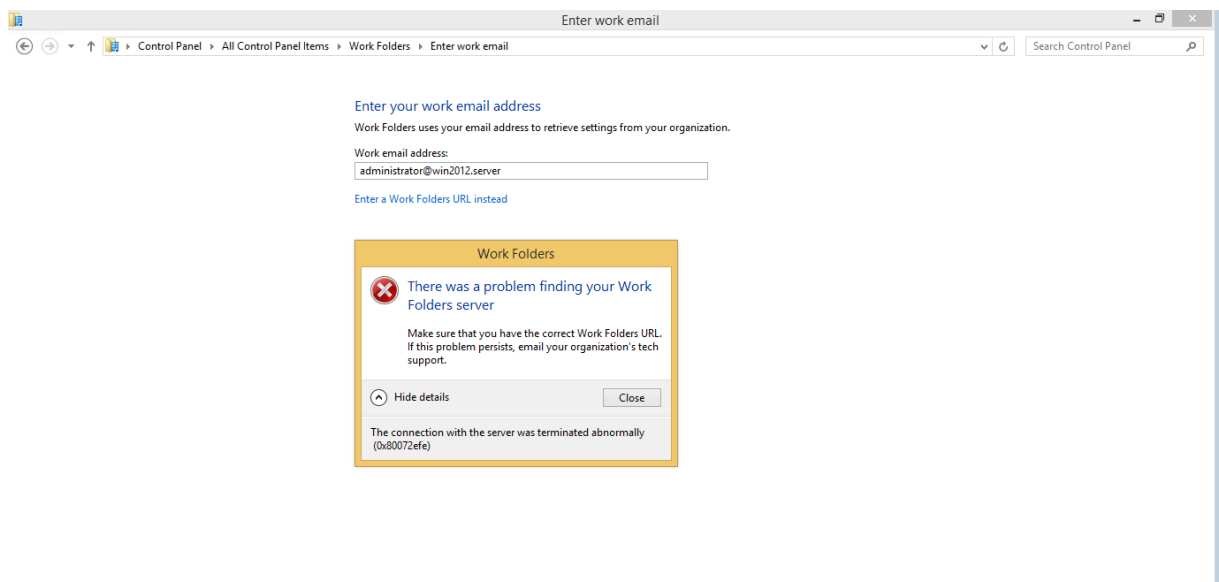

DNS Namensauflösung richtig setzen

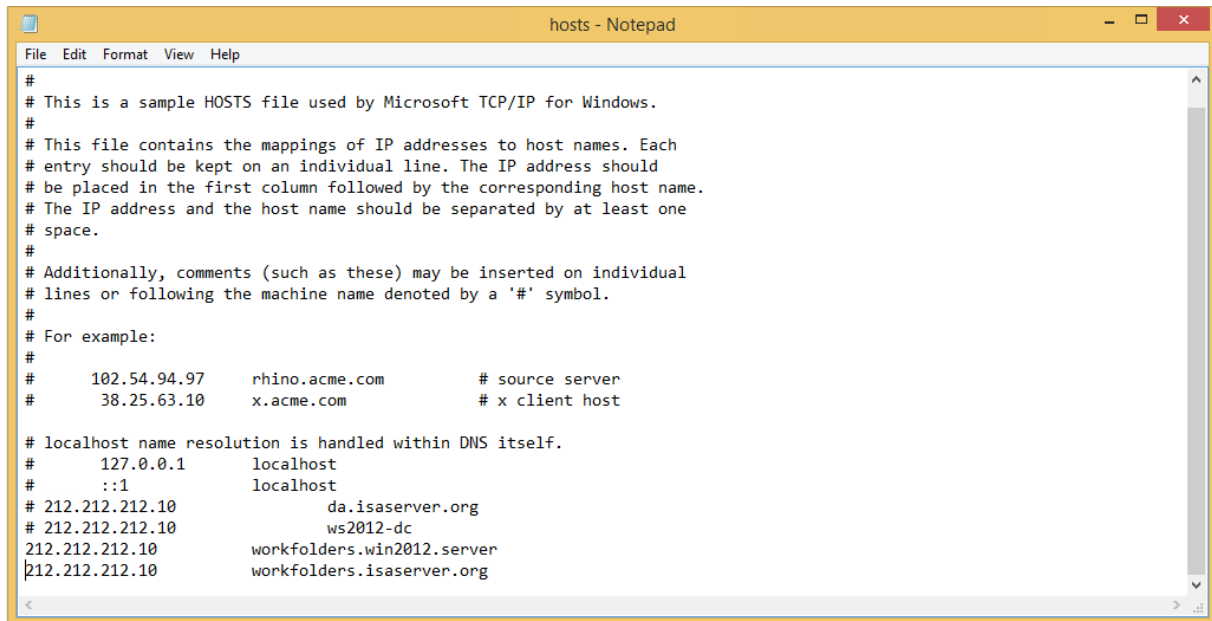

```
hosts - Notepad
File Edit Format View Help
#
# This is a sample HOSTS file used by Microsoft TCP/IP for Windows.
#
# This file contains the mappings of IP addresses to host names. Each
# entry should be kept on an individual line. The IP address should
# be placed in the first column followed by the corresponding host name.
# The IP address and the host name should be separated by at least one
# space.
#
# Additionally, comments (such as these) may be inserted on individual
# lines or following the machine name denoted by a '#' symbol.
#
# For example:
#
#       102.54.94.97       rhino.acme.com       # source server
#       38.25.63.10      x.acme.com          # x client host
#
# localhost name resolution is handled within DNS itself.
#       127.0.0.1        localhost
#       ::1              localhost
# 212.212.212.10       da.isaserver.org
# 212.212.212.10       ws2012-dc
212.212.212.10       workfolders.win2012.server
212.212.212.10       workfolders.isaserver.org
```

SAN Zertifikat auf Sync Server

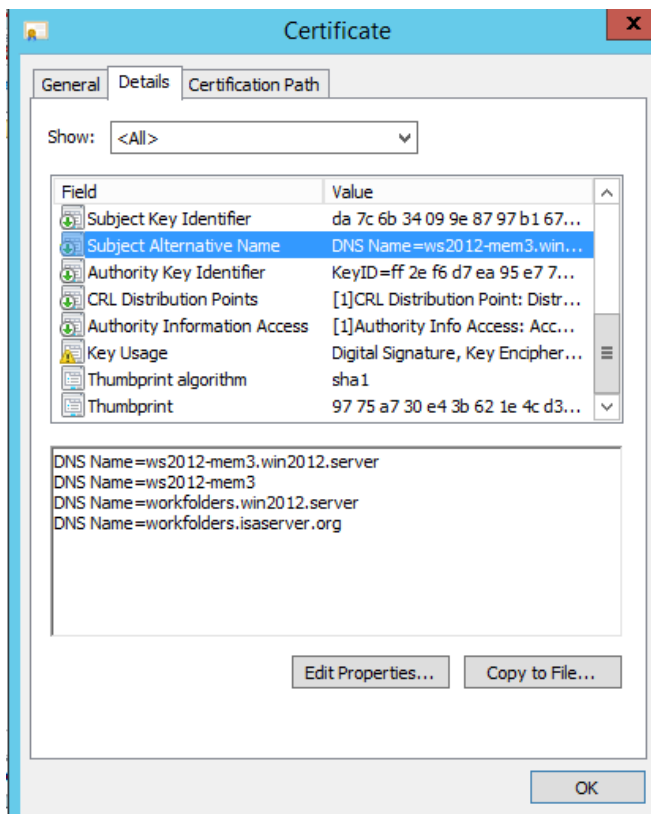

Zertifikat an Sync Server binden

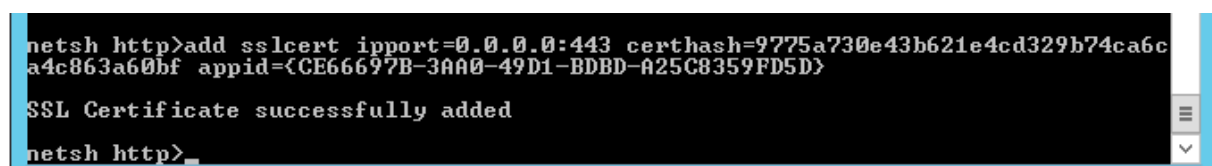

```
netsh http>add sslcert ipport=0.0.0.0:443 certhash=9775a730e43b621e4cd329b74ca6c
a4c863a60bfappid={CE66697B-3AA0-49D1-BDBD-A25C8359FD5D}
SSL Certificate successfully added
netsh http>
```

Neuer Versuch

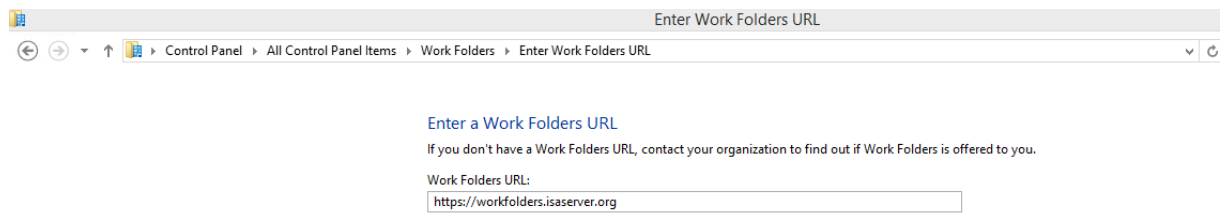

Enter Work Folders URL

Control Panel > All Control Panel Items > Work Folders > Enter Work Folders URL

[Enter a Work Folders URL](#)

If you don't have a Work Folders URL, contact your organization to find out if Work Folders is offered to you.

Work Folders URL:

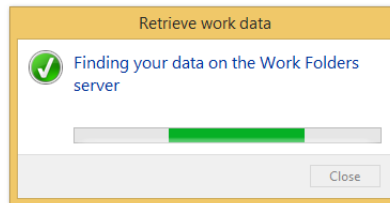

Prima

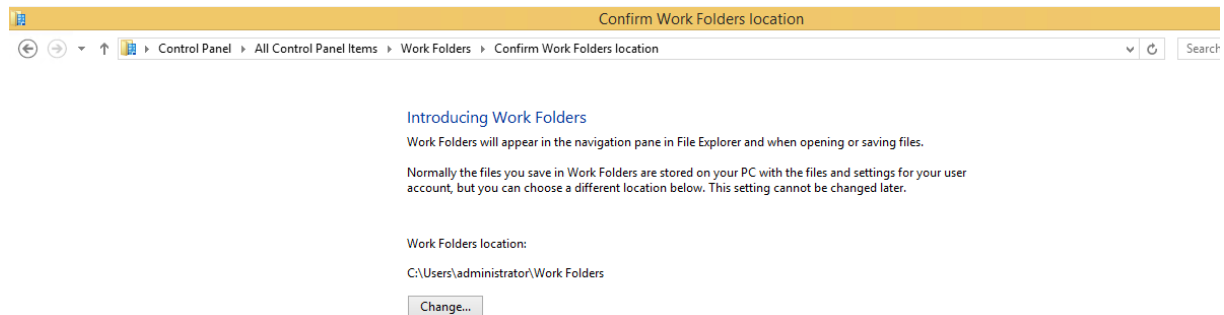

Confirm Work Folders location

Control Panel > All Control Panel Items > Work Folders > Confirm Work Folders location

[Introducing Work Folders](#)

Work Folders will appear in the navigation pane in File Explorer and when opening or saving files.

Normally the files you save in Work Folders are stored on your PC with the files and settings for your user account, but you can choose a different location below. This setting cannot be changed later.

Work Folders location:

C:\Users\administrator\Work Folders

Change...

Finish not swedish

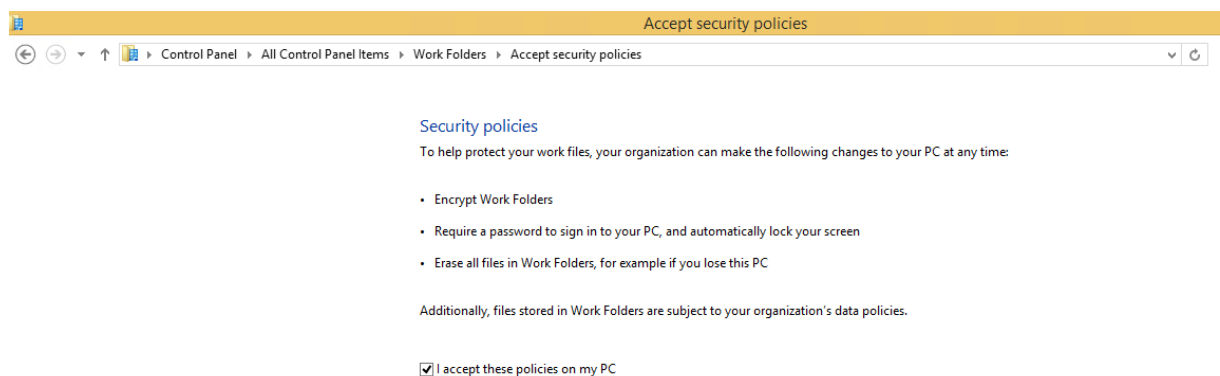

Accept security policies

Control Panel > All Control Panel Items > Work Folders > Accept security policies

[Security policies](#)

To help protect your work files, your organization can make the following changes to your PC at any time:

- Encrypt Work Folders
- Require a password to sign in to your PC, and automatically lock your screen
- Erase all files in Work Folders, for example if you lose this PC

Additionally, files stored in Work Folders are subject to your organization's data policies.

I accept these policies on my PC

Work Folders has started syncing with this PC

Work Folders is syncing your files in the background.

Any files that you store in Work Folders will be uploaded to your organization. You can then use them on other PCs and devices on which you've set up Work Folders.

Quota zieht

[Control Panel Home](#)

[Stop using Work Folders](#)

[Manage credentials](#)

[Sync Now](#)

Manage Work Folders

Use Work Folders to make your work files available on all devices you use, even when offline.

199 MB
available on the server

Last synced: 12/23/2013 3:33 PM

Your work files were last synced at 12/23/2013 3:33 PM

Sync over metered connections: Sync files over metered connections
 Sync even when I'm roaming

Ask for help from your organization: [Email tech support](#)

No file errors

Sync Now in File Explorer

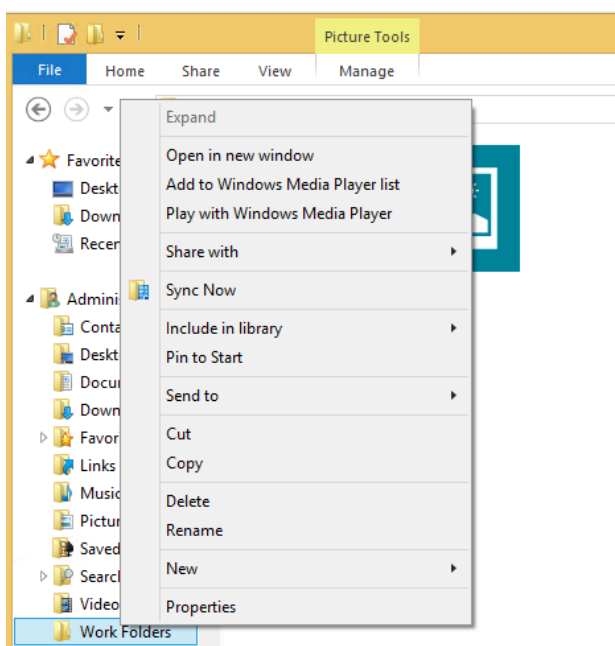

Alles in Sync

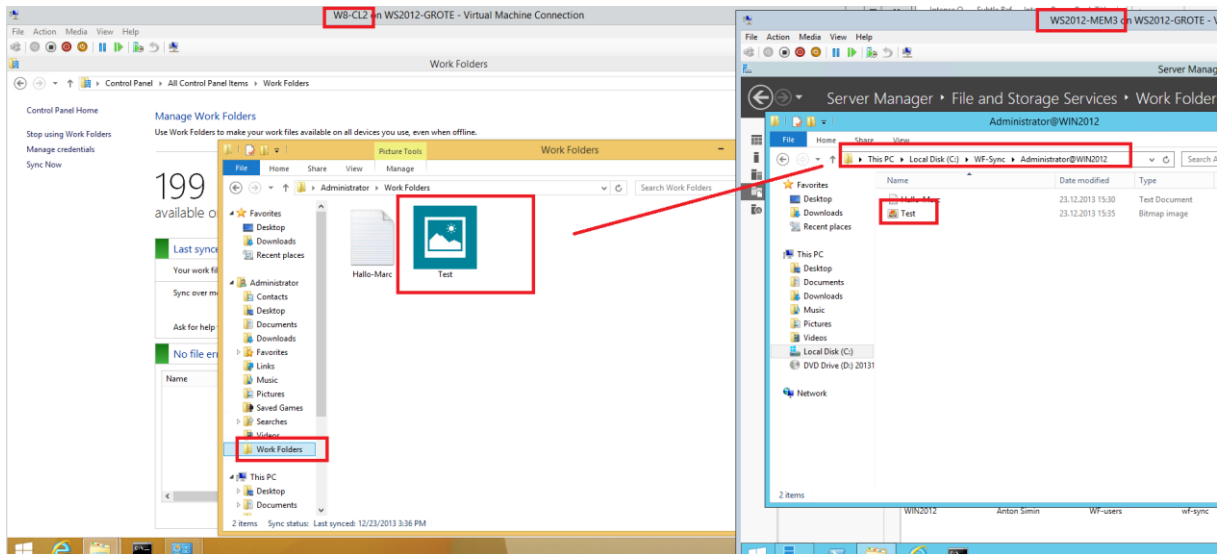

Sync Properties fuer User auf dem Server

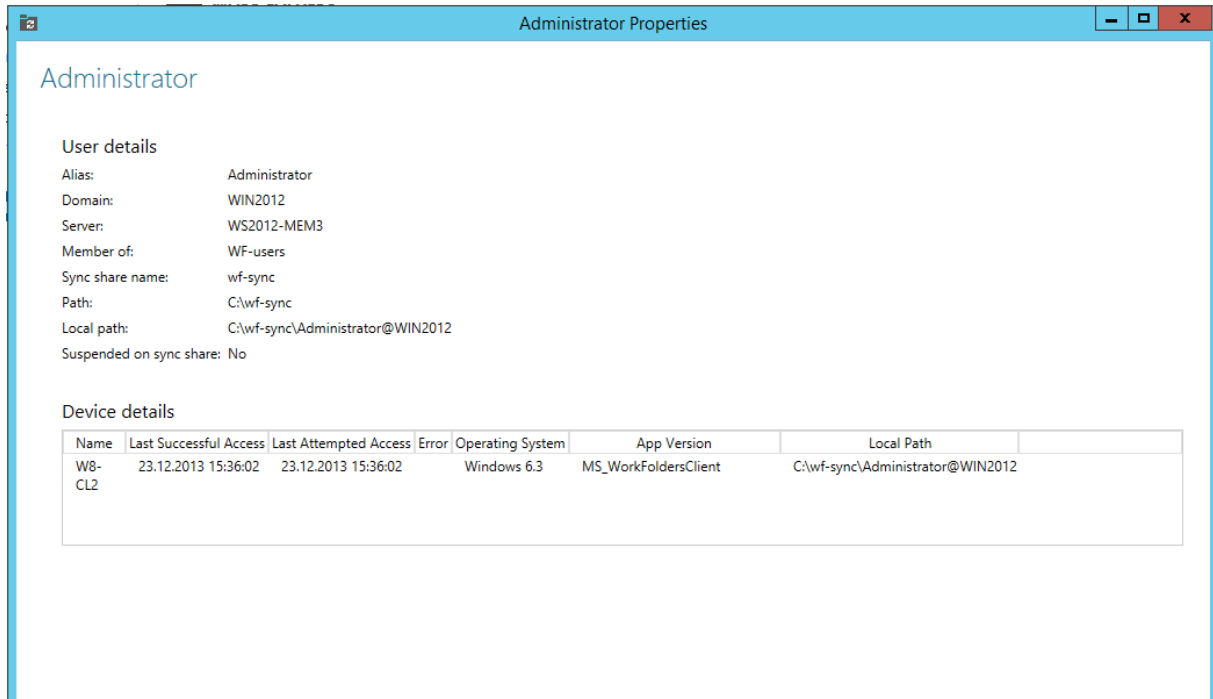

Sync suspended

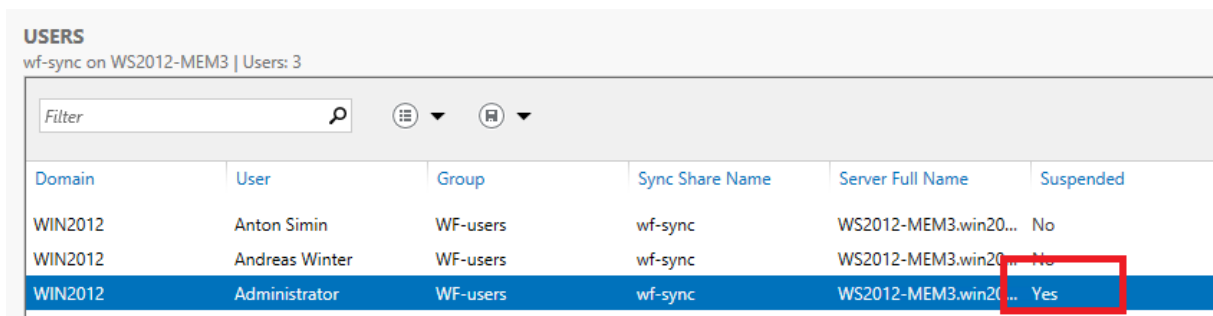

Fehlermeldung auf Client

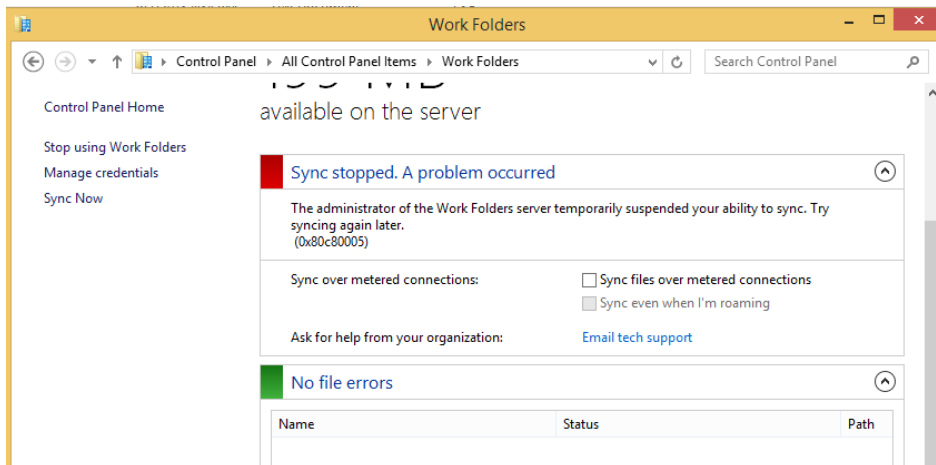

Encrypt Work Folders aktivieren

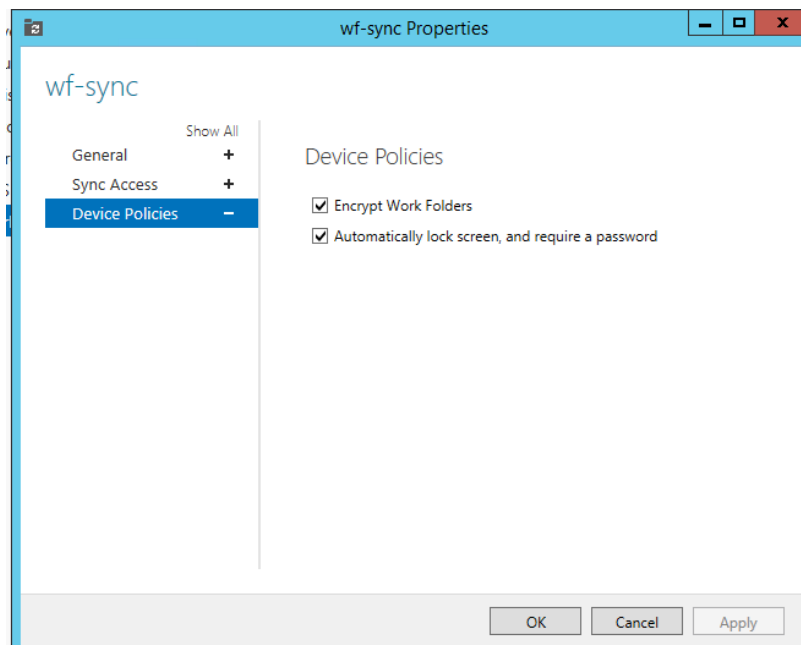

Meldung auf Client

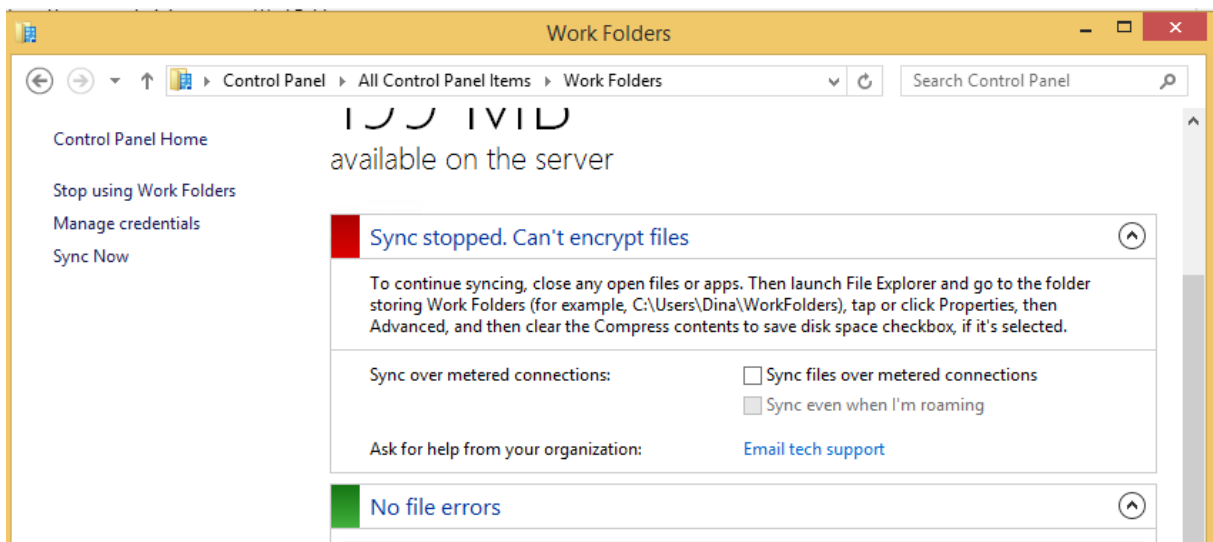

Ordner ist nun verschlüsselt

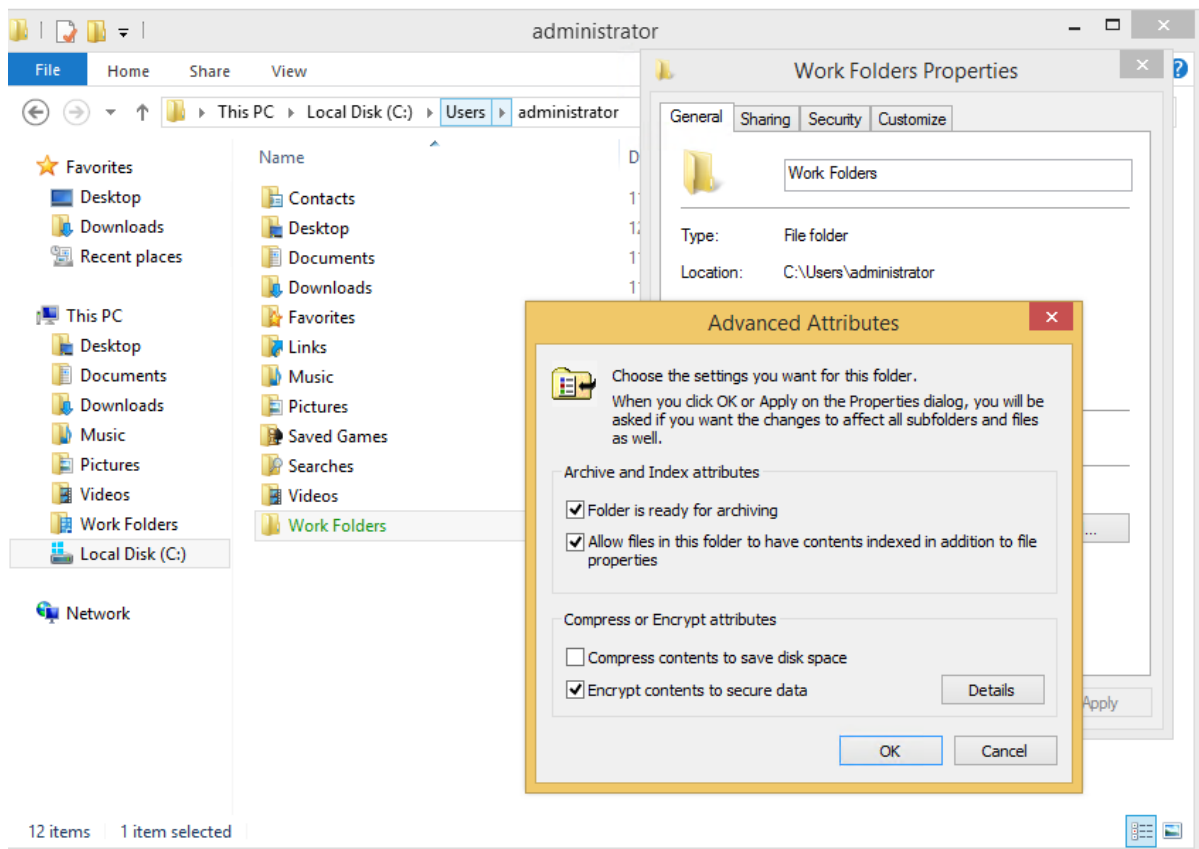

Disable Sync Share

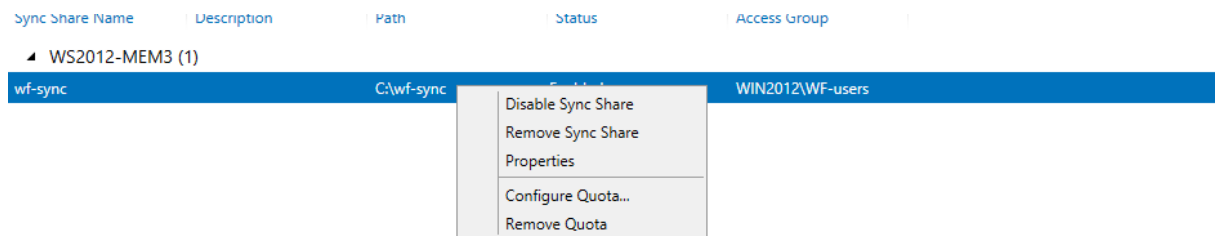

Meldung auf Client

199 MB
available on the server

