

SCVMM 2008 Update auf SCVMM 2008 R2

Erst mal ein paar GB downloaden, dann das Setup ausführen.

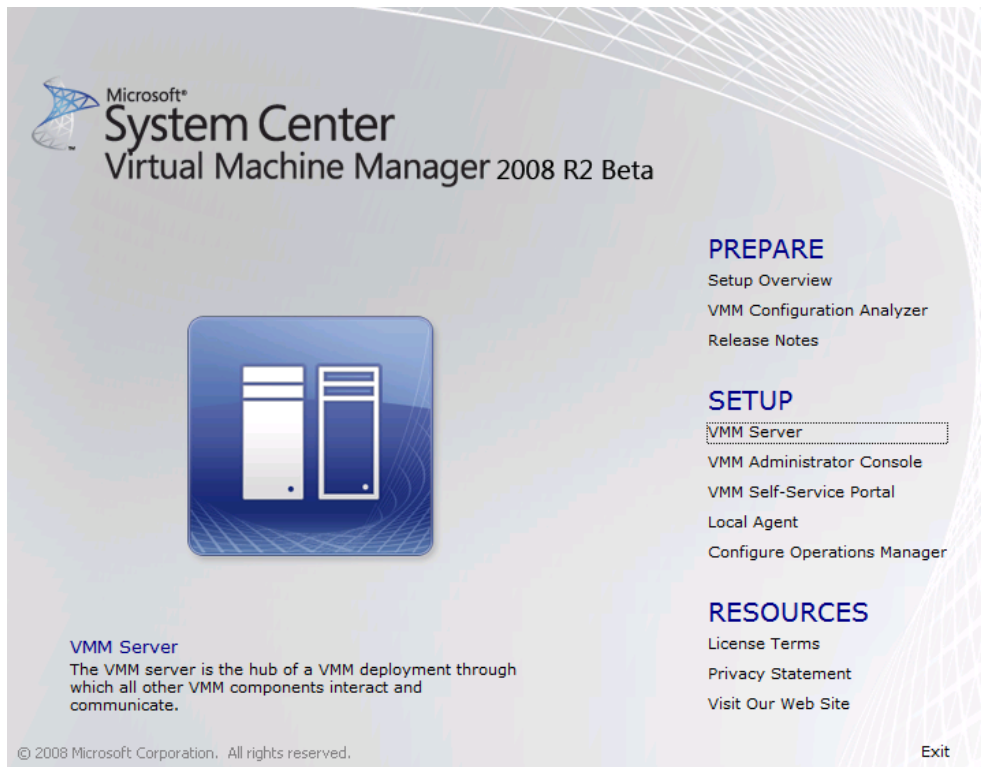

Alles roger

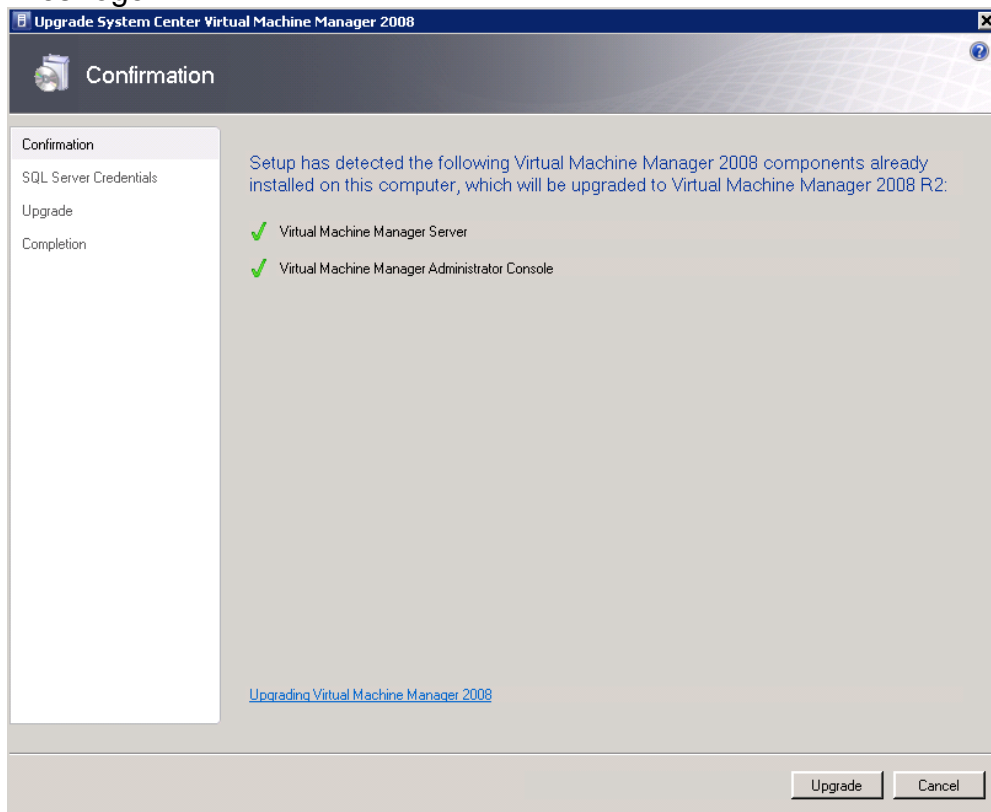

SQL Anmeldeinformationen angeben

Provide credentials that can access and update the Virtual Machine Manager database.

If you do not specify other credentials below, VMM uses the credentials that you logged on with to access the SQL Server database.

Use the following credentials

Domain:

User name:

Password:

At the bottom right, there are three buttons: "Previous", "Next", and "Cancel".

Feuer frei

Please wait while the wizard upgrades the Virtual Machine Manager server.

Copying new files

Below this text is a progress bar that is approximately 90% full.

At the bottom right, there is a single button: "Cancel".

Na das war ja mal einfach

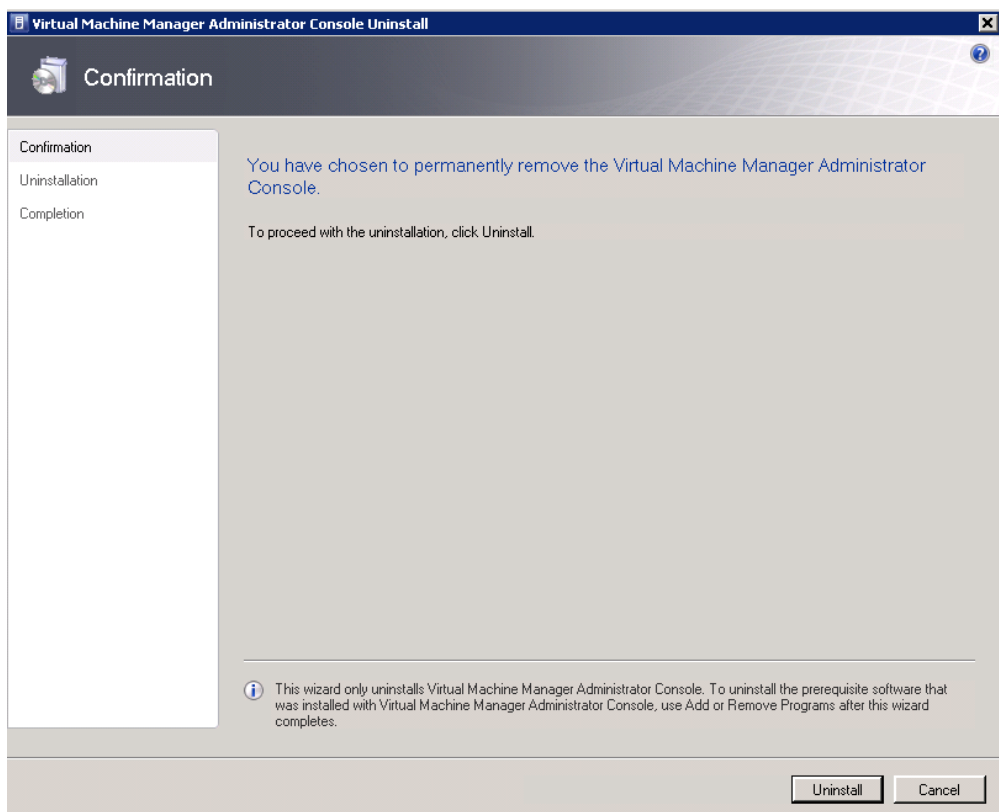
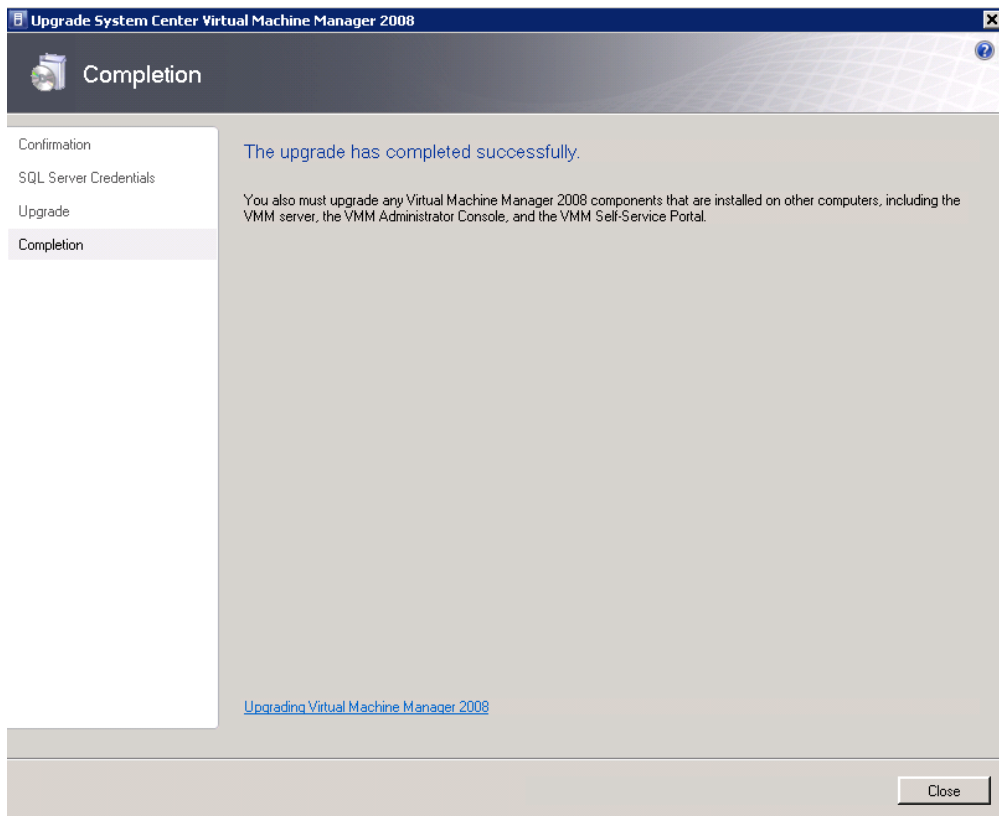

Erst mal deinstallieren vor dem installieren

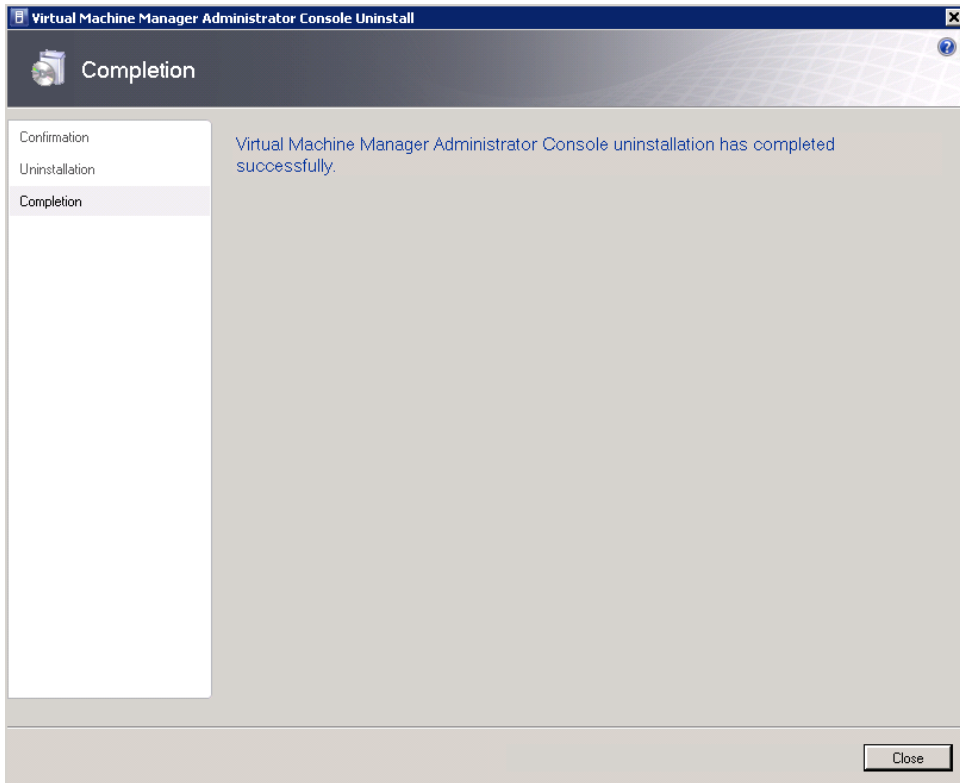

Admin Konsole updaten!

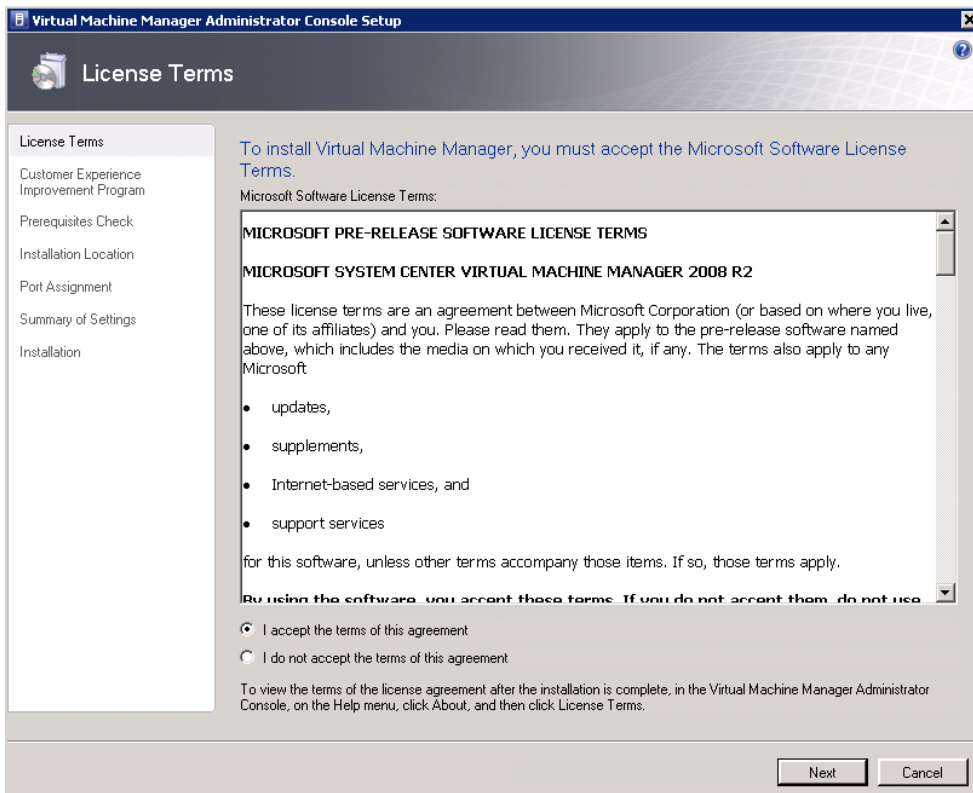

Prima, alles vorhanden

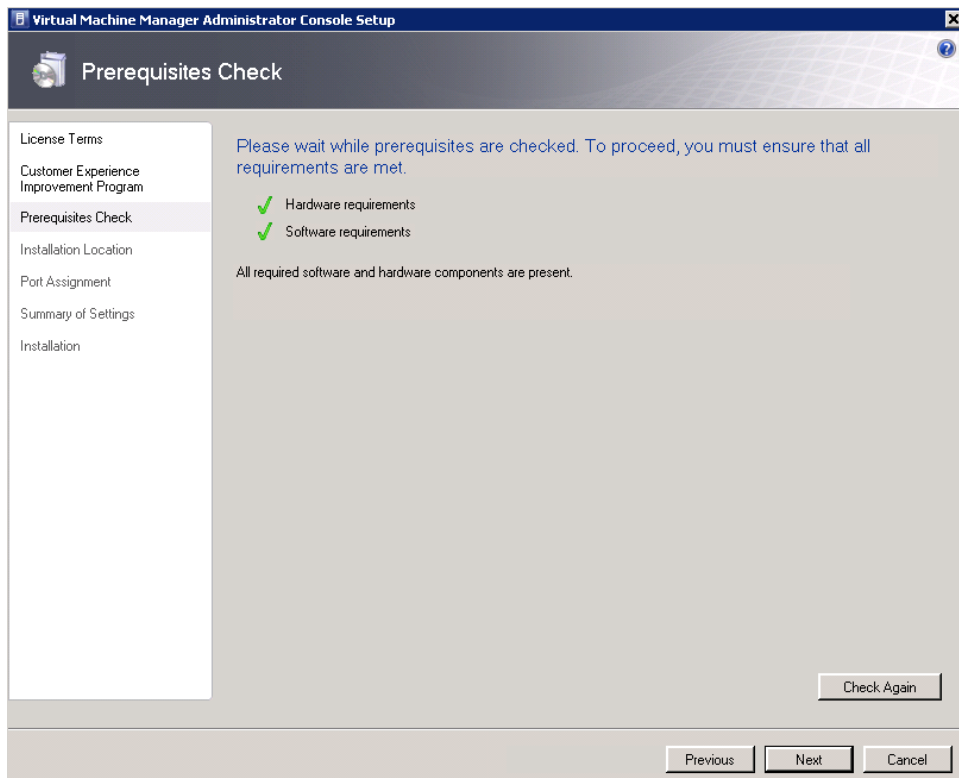

Wohin damit

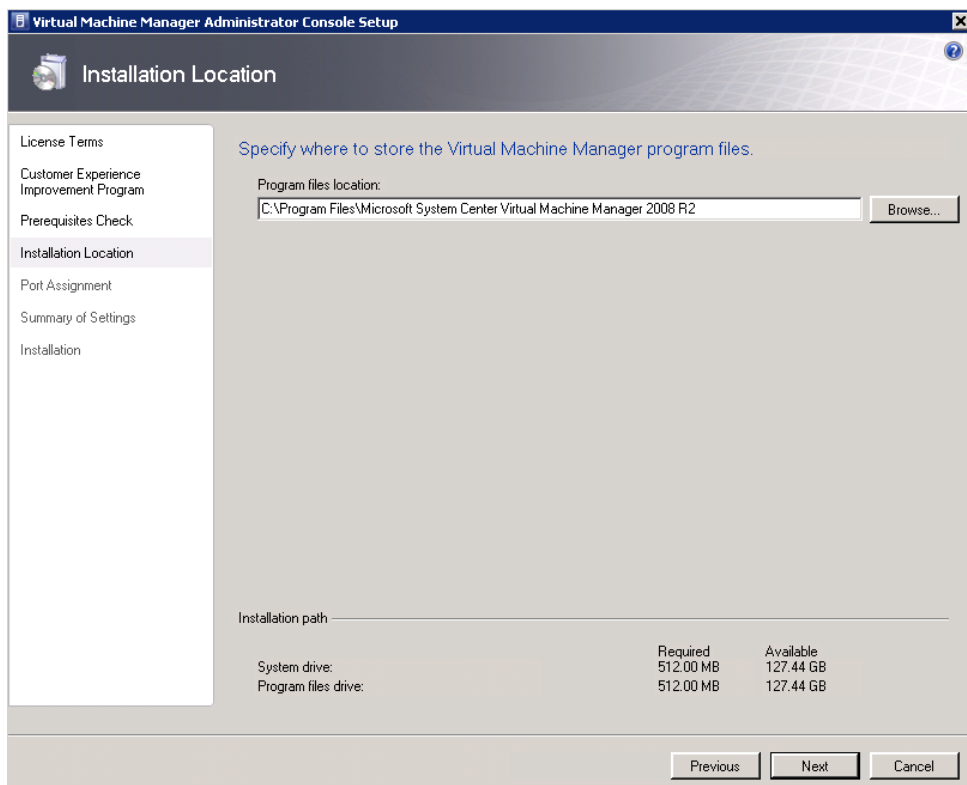

Welcher Port

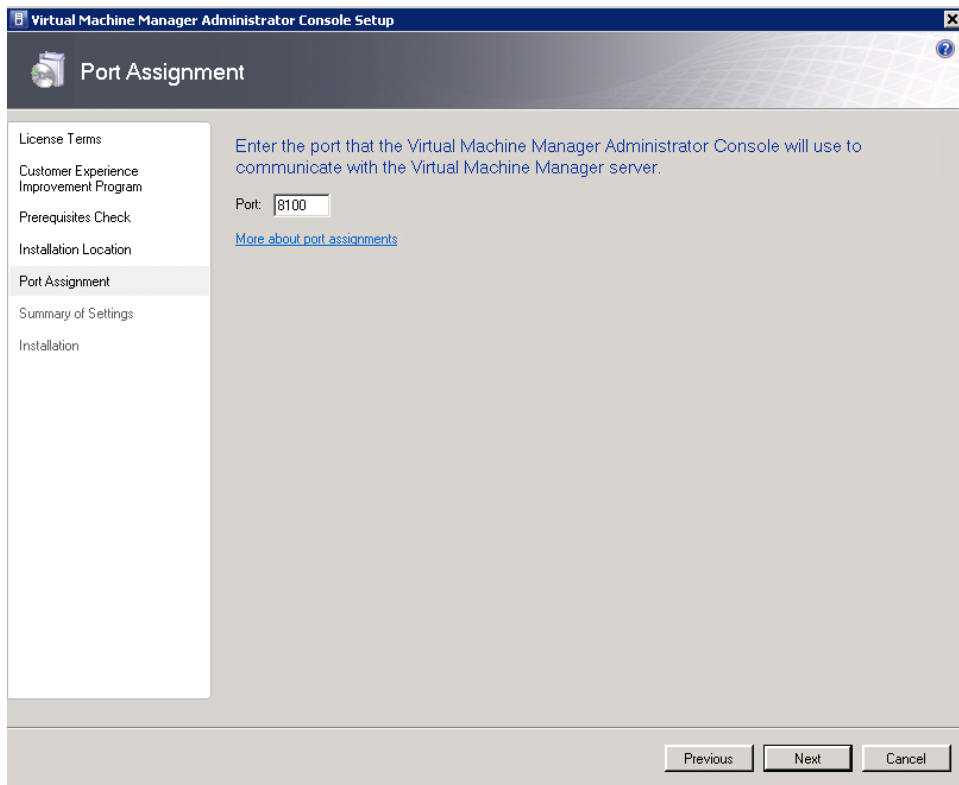

Alles richtig?

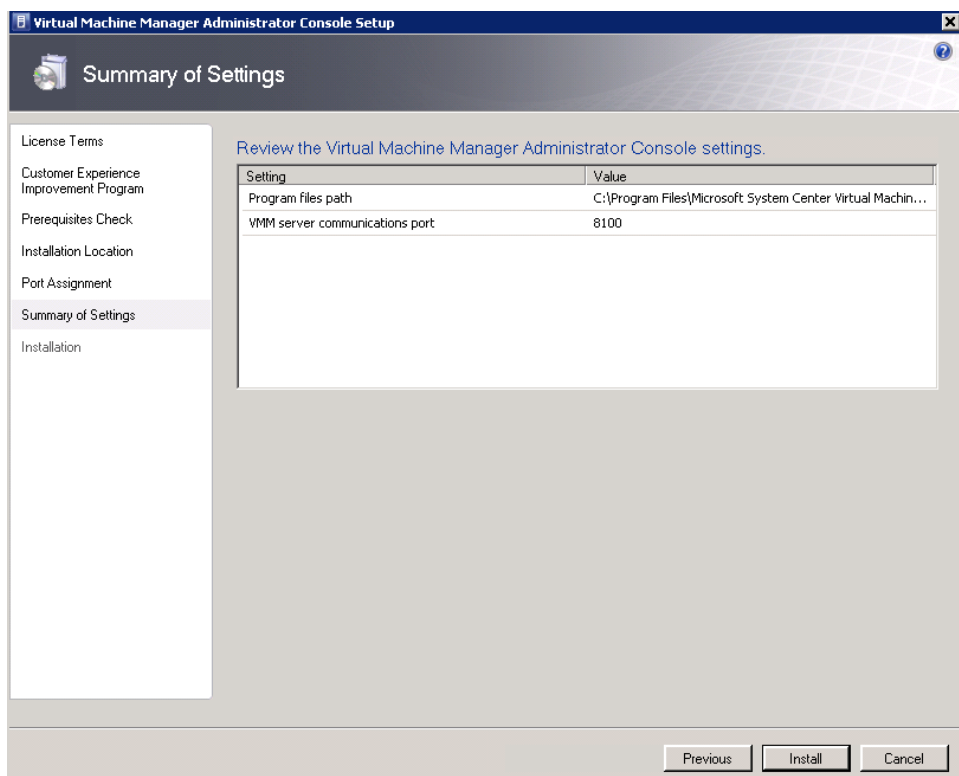

Feuer frei

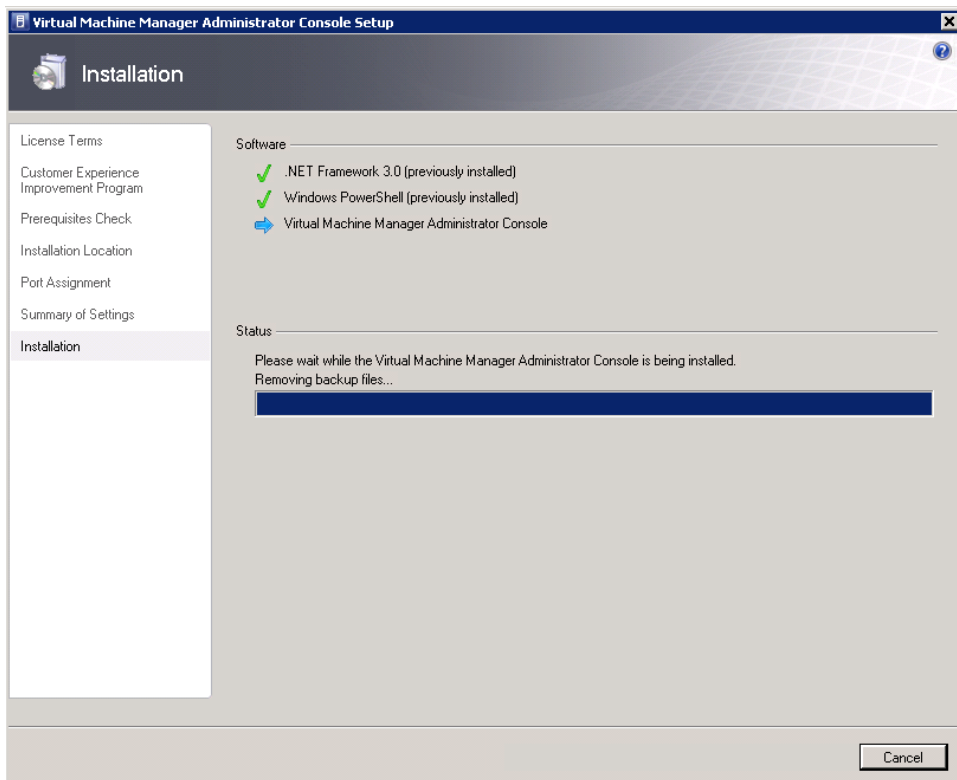

Prima

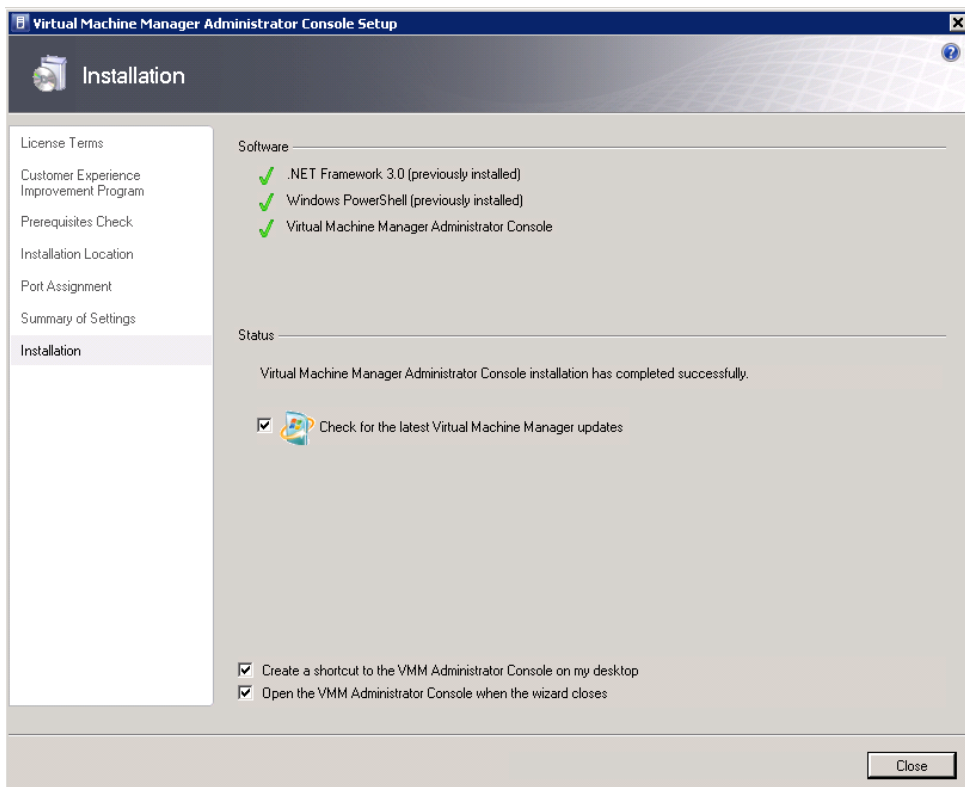

Keine Updates vorhanden

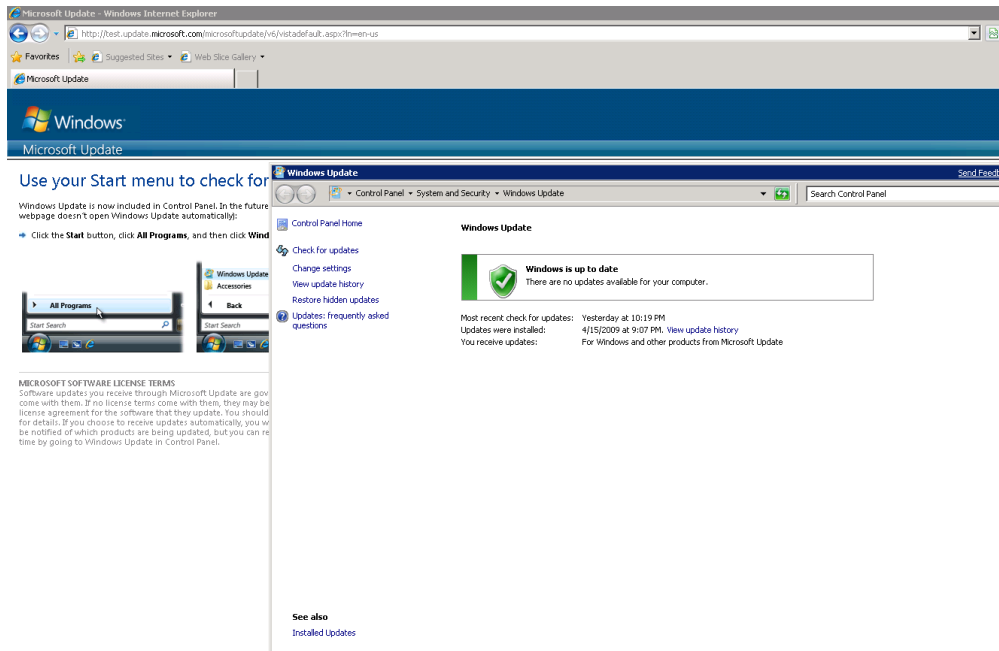

Verbindung bitte

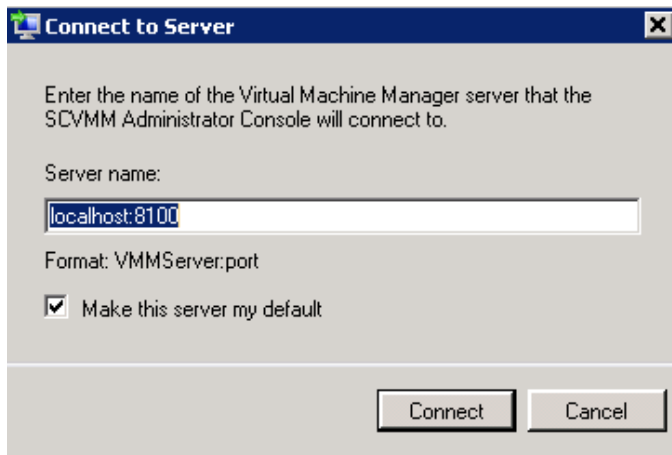

So, sieht erst mal fast alles wie vorher aus

Name	Status	Job Status	CPU Average	Available Memory
hyper-v.system.center	OK		6 %	5.65 GB

Filters [Clear](#) **hyper-v.system.center**

Status: OK

Latest job: 100 % complete [Refresh Host - System Job](#)

Processor: (2) 2.67 GHz Intel Pentium 4

Memory: 7.93 GB total, 512.00 MB reserve, 5.65 GB available

Storage: 745.22 GB capacity, 263.84 GB available

Operating system: Microsoft Windows Server 2008 R2 Enterprise ,

Virtualization software: Microsoft Hyper-V (Status: Up-to-date)

Virtual machines: [SC-CLUSNODE1](#) [SC-Member2](#) [SC-Member1](#) [SC-CLUSNODE2](#) [EBS2008-SEC](#) [ILM2](#) [SC-DC](#) [EBS2008](#)